

SCALE: 1" = 2000'

TAX MAP IDENTIFICATION NUMBER: SECTION 103.1, BLOCK 4, LOT 47, 130

B. BOUNDARY INFORMATION BASED UPON FIELD SURVEY AS PERFORMED
ENGINEERING & SURVEYING PROPERTIES ON MARCH 6TH, 2013

C. TOPOGRAPHICAL INFORMATION SHOWN HEREON WAS COMPILED BY
ENGINEERING AND SURVEYING PROPERTIES PC, FROM USGS 1" M
HYDRO-FLATTENED DIGITAL ELEVATION MODELS (DEMS) AS DERIVED FROM
2012 LIDAR. THE DEMS WERE PROVIDED BY NYS.GIS.GOV AND CORRESPOND
TO ACTUAL SURVEY OBSERVATIONS TAKEN IN THE FIELD. CONTOURS ARE
BASED ON NORTH AMERICAN VERTICAL DATUM OF 1988.

D. OWNER: DEAN GRAZIOSI
453 E. SUNBURST LANE
TEMPE, ARIZONA, 85284

E. APPLICANT: DOUGLAS SMITH
PO BOX 368
MARLBORO, NY 12542

F. PROPOSED NUMBER OF LOTS: 5

G. ALL PROPOSED LOTS SHALL BE SERVICED BY INDIVIDUAL WELLS AND SEPTICS

H. CONTRACTOR SHALL SUBMIT SIGNED AND SEALED SHOP DRAWINGS PRIOR
TO CONSTRUCTION FOR ENGINEER'S REVIEW FOR WALL OVER 4'-0" IN HEIGHT)

[illegible]

| DRAWING STATUS | | ISSUE DATE: | |
|--|-----|-----------------|-----|
| THIS SHEET IS PART OF THE PLAN SET ISSUED FOR | | 08/25/17 | |
| | | SHEET NUMBER | |
| <input type="checkbox"/> CONCEPT APPROVAL | N/A | OF | N/A |
| <input checked="" type="checkbox"/> PLANNING BOARD APPROVAL | 1 | OF | 5 |
| <input checked="" type="checkbox"/> CDDO REALTY SUBDIVISION APPROVAL | N/A | OF | N/A |
| <input checked="" type="checkbox"/> CDDO HW WATERMAIN EXTENSION APPROVAL | N/A | OF | N/A |
| <input type="checkbox"/> NYSDEC APPROVAL | N/A | OF | N/A |
| <input type="checkbox"/> NYSDOT APPROVAL | N/A | OF | N/A |
| <input type="checkbox"/> OTHER | N/A | OF | N/A |
| <input type="checkbox"/> FOR BID | N/A | OF | N/A |
| <input type="checkbox"/> FOR CONSTRUCTION | N/A | OF | N/A |
| THIS PLAN SET HAS BEEN ISSUED SPECIFICALLY FOR THE APPROVAL OR ACTION NOTED ABOVE AND SHALL NOT BE USED FOR ANY OTHER PURPOSE. | | | |
| THIS SHEET SHALL BE CONSIDERED INVALID UNLESS ACCOMPANIED BY ALL SHEETS OF THE DENOTED PLAN SET(S). | | | |

| <u>DRAWING #</u> | <u>TITLE</u> | <u>SHEET #</u> |
|------------------|--------------------------|----------------|
| C-100 | OVERALL SUBDIVISION PLAN | 1 |
| C-101 | SUBDIVISION PLAN | 2 |
| C-102 | EROSION CONTROL PLAN | 3 |
| C-301 | DETAILS | 4 |
| C-302 | DETAILS | 5 |

THE UNDERSIGNED OWNERS OF THE PROPERTY HEREON STATE THAT THEY ARE FAMILIAR WITH THIS PLAN, ITS CONTENTS AND ITS LEGENDS AND HEREBY CONSENT TO ALL SAID TERMS AND CONDITIONS AS STATED HEREON AND TO THE FILING OF THIS PLAN IN THE OFFICE OF THE CLERK OF THE COUNTY OF ULSTER, IF SO REQUIRED.

RECORD OWNER'S SIGNATURE

DOUGLAS SMITH
PO BOX 452
MARLBORO, NY 12542

the 1990s, the number of people in the United States who are 65 years of age and older has increased by 50 percent. The number of people 75 years of age and older has increased by 100 percent. The number of people 85 years of age and older has increased by 200 percent. The number of people 95 years of age and older has increased by 400 percent. The number of people 100 years of age and older has increased by 800 percent. The number of people 105 years of age and older has increased by 1,600 percent. The number of people 110 years of age and older has increased by 3,200 percent. The number of people 115 years of age and older has increased by 6,400 percent. The number of people 120 years of age and older has increased by 12,800 percent. The number of people 125 years of age and older has increased by 25,600 percent. The number of people 130 years of age and older has increased by 51,200 percent. The number of people 135 years of age and older has increased by 102,400 percent. The number of people 140 years of age and older has increased by 204,800 percent. The number of people 145 years of age and older has increased by 409,600 percent. The number of people 150 years of age and older has increased by 819,200 percent. The number of people 155 years of age and older has increased by 1,638,400 percent. The number of people 160 years of age and older has increased by 3,276,800 percent. The number of people 165 years of age and older has increased by 6,553,600 percent. The number of people 170 years of age and older has increased by 13,107,200 percent. The number of people 175 years of age and older has increased by 26,214,400 percent. The number of people 180 years of age and older has increased by 52,428,800 percent. The number of people 185 years of age and older has increased by 104,857,600 percent. The number of people 190 years of age and older has increased by 209,715,200 percent. The number of people 195 years of age and older has increased by 419,430,400 percent. The number of people 200 years of age and older has increased by 838,860,800 percent. The number of people 205 years of age and older has increased by 1,677,721,600 percent. The number of people 210 years of age and older has increased by 3,355,443,200 percent. The number of people 215 years of age and older has increased by 6,710,886,400 percent. The number of people 220 years of age and older has increased by 13,421,772,800 percent. The number of people 225 years of age and older has increased by 26,843,545,600 percent. The number of people 230 years of age and older has increased by 53,687,091,200 percent. The number of people 235 years of age and older has increased by 107,374,182,400 percent. The number of people 240 years of age and older has increased by 214,748,364,800 percent. The number of people 245 years of age and older has increased by 429,496,729,600 percent. The number of people 250 years of age and older has increased by 858,993,459,200 percent. The number of people 255 years of age and older has increased by 1,717,986,918,400 percent. The number of people 260 years of age and older has increased by 3,435,973,836,800 percent. The number of people 265 years of age and older has increased by 6,871,947,673,600 percent. The number of people 270 years of age and older has increased by 13,743,895,347,200 percent. The number of people 275 years of age and older has increased by 27,487,790,694,400 percent. The number of people 280 years of age and older has increased by 54,975,581,388,800 percent. The number of people 285 years of age and older has increased by 109,951,162,777,600 percent. The number of people 290 years of age and older has increased by 219,902,325,555,200 percent. The number of people 295 years of age and older has increased by 439,804,651,110,400 percent. The number of people 300 years of age and older has increased by 879,609,302,220,800 percent. The number of people 305 years of age and older has increased by 1,759,218,604,441,600 percent. The number of people 310 years of age and older has increased by 3,518,437,208,883,200 percent. The number of people 315 years of age and older has increased by 7,036,874,417,766,400 percent. The number of people 320 years of age and older has increased by 14,073,748,835,532,800 percent. The number of people 325 years of age and older has increased by 28,147,497,671,065,600 percent. The number of people 330 years of age and older has increased by 56,294,995,342,131,200 percent. The number of people 335 years of age and older has increased by 112,589,990,684,262,400 percent. The number of people 340 years of age and older has increased by 225,179,981,368,524,800 percent. The number of people 345 years of age and older has increased by 450,359,962,737,049,600 percent. The number of people 350 years of age and older has increased by 900,719,925,474,099,200 percent. The number of people 355 years of age and older has increased by 1,801,439,850,948,198,400 percent. The number of people 360 years of age and older has increased by 3,602,879,701,896,396,800 percent. The number of people 365 years of age and older has increased by 7,205,759,403,792,793,600 percent. The number of people 370 years of age and older has increased by 14,411,518,807,585,587,200 percent. The number of people 375 years of age and older has increased by 28,823,037,615,171,174,400 percent. The number of people 380 years of age and older has increased by 57,646,075,230,342,348,800 percent. The number of people 385 years of age and older has increased by 115,292,150,460,684,697,600 percent. The number of people 390 years of age and older has increased by 230,584,300,921,369,395,200 percent. The number of people 395 years of age and older has increased by 461,168,601,842,738,790,400 percent. The number of people 400 years of age and older has increased by 922,337,203,685,477,580,800 percent. The number of people 405 years of age and older has increased by 1,844,674,407,370,955,161,600 percent. The number of people 410 years of age and older has increased by 3,689,348,814,741,910,323,200 percent. The number of people 415 years of age and older has increased by 7,378,697,629,483,820,646,400 percent. The number of people 420 years of age and older has increased by 14,757,395,258,967,641,292,800 percent. The number of people 425 years of age and older has increased by 29,514,790,517,935,282,585,600 percent. The number of people 430 years of age and older has increased by 59,029,581,035,870,565,171,200 percent. The number of people 435 years of age and older has increased by 118,059,162,071,741,130,342,400 percent. The number of people 440 years of age and older has increased by 236,118,324,143,482,260,684,800 percent. The number of people 445 years of age and older has increased by 472,236,648,286,964,521,369,600 percent. The number of people 450 years of age and older has increased by 944,473,296,573,929,042,739,200 percent. The number of people 455 years of age and older has increased by 1,888,946,593,147,858,085,478,400 percent. The number of people 460 years of age and older has increased by 3,777,893,186,295,716,170,956,800 percent. The number of people 465 years of age and older has increased by 7,555,786,372,591,432,341,913,600 percent. The number of people 470 years of age and older has increased by 15,111,572,745,182,864,683,827,200 percent. The number of people 475 years of age and older has increased by 30,223,145,490,365,729,367,654,400 percent. The number of people 480 years of age and older has increased by 60,446,290,980,731,458,735,308,800 percent. The number of people 485 years of age and older has increased by 120,892,581,961,462,917,470,617,600 percent. The number of people 490 years of age and older has increased by 241,785,163,922,925,834,941,235,200 percent. The number of people 495 years of age and older has increased by 483,570,327,845,851,669,882,470,400 percent. The number of people 500 years of age and older has increased by 967,140,655,691,703,339,764,940,800 percent. The number of people 505 years of age and older has increased by 1,934,281,311,383,406,679,529,881,600 percent. The number of people 510 years of age and older has increased by 3,868,562,622,766,813,359,059,763,200 percent. The number of people 515 years of age and older has increased by 7,737,125,245,533,626,718,119,526,400 percent. The number of people 520 years of age and older has increased by 15,474,250,491,067,253,436,239,052,800 percent. The number of people 525 years of age and older has increased by 30,948,500,982,134,506,872,478,105,600 percent. The number of people 530 years of age and older has increased by 61,897,001,964,269,013,744,956,211,200 percent. The number of people 535 years of age and older has increased by 123,794,003,928,538,027,489,912,422,400 percent. The number of people 540 years of age and older has increased by 247,588,007,857,076,054,979,824,844,800 percent. The number of people 545 years of age and older has increased by 495,176,015,714,152,109,959,649,689,600 percent. The number of people 550 years of age and older has increased by 990,352,031,428,304,219,919,299,379,200 percent. The number of people 555 years of age and older has increased by 1,980,704,062,856,608,439,838,598,758,400 percent. The number of people 560 years of age and older has increased by 3,961,408,125,713,216,879,677,197,516,800 percent. The number of people 565 years of age and older has increased by 7,922,816,251,426,433,759,354,395,033,600 percent. The number of people 570 years of age and older has increased by 15,845,632,502,852,867,518,708,790,067,200 percent. The number of people 575

COPIES OF THIS DOCUMENT
WITHOUT AN ACTUAL OR
FACSIMILE OF THE
ENGINEER'S SIGNATURE
AND AN ORIGINAL STAMP IN
RED OR BLUE INK SHALL BE
CONSIDERED INVALID.

UNAUTHORIZED
ALTERATIONS OR
ADDITIONS TO THIS
DOCUMENT BEARING THE
SEAL OF A LICENSED
PROFESSIONAL ENGINEER
IS A VIOLATION OF
SECTION 7209 SUBSECTION
2 OF THE NEW YORK STATE
EDUCATION LAW.



RUSS WINGLOVITZ, P.E.
NEW YORK LICENSE # 071701

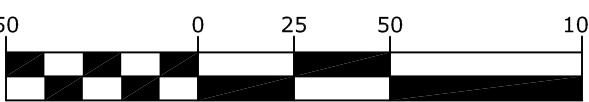

1 inch = 50 ft.

**ENGINEERING
& SURVEYING
PROPERTIES**
Achieving Successful Results
with Innovative Designs

71 CLINTON STREET
MONTGOMERY, NY 12549
Ph: (845) 457-7727
Fx: (845) 457-1899

| | | |
|---|----------|-------------------------|
| <p align="center">SMITH SUBDIVISION FIRST STREET TOWN OF MARLBOROUGH ULSTER COUNTY, NEW YORK</p> | | |
| JOB #: | 1022.06 | DRAWN BY: ZS |
| DATE: | 08/25/17 | SCALE: 1" = 50' |
| REVISION: | 0 | TAX LOT: 103.1-4-47.130 |

[illegible]

BUILDING LINE
BUILDING GARAGE LINE
BUILDING ROOF LINE
EXISTING BUILDING LINE
EXISTING MAJOR CONTOUR
EXISTING MINOR CONTOUR
EDGE OF PAVEMENT LINE
SEPTIC SYSTEM LOCATION
BUILDING SETBACK LINES
DRIVEWAY LINE
PROPERTY LINE
EXISTING OVERHEAD WIRE
ADJACENT PROPERTY LINE
WATER DISTRICT LINE
ZONING BOUNDARY LINE
WALL LINE (HATCH 135)

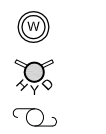

PROPOSED WELL LOCATION
FIRE HYDRANT
UTILITY POLE

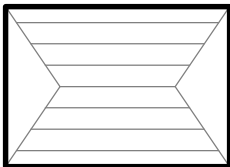

PROPOSED HOUSE FOOTPRINT (40'X60')



PROPOSED GARAGE FOOTPRINT (20'X20')

TOWN OF MARLBOROUGH - RESIDENTIAL ZONING DISTRICT R-1

| MINIMUM BUILDING REQUIREMENTS | REQUIRED | LOT 1 | LOT 2 | LOT 3 | LOT 4 | LOT 5 |
|-------------------------------|------------|------------------|---------------|-----------------|------------------|------------------|
| LOT AREA | 43,560 SF | ± 93,908 SF | ± 88,263 SF | ± 94,172 SF | ± 65,212 SF | ± 123,712 SF |
| LOT WIDTH | 150 FEET | 162.2 FEET | 160.5 FEET | 197.9 FEET | 223.3 FEET | 360 FEET |
| LOT DEPTH | 200 FEET | 537.5 FEET | 490.7 FEET | 443 FEET | 289.1 FEET | 219.2 FEET |
| FRONT YARD | 35 FEET | 60.2 FEET | 54.9 FEET | 101.2 FEET | 131.6 FEET | 44.4 FEET |
| REAR YARD | 50 FEET | 61.6 FEET | 67.3 FEET | 56 FEET | 56.9 FEET | 134.9 FEET |
| SIDE YARD (ONE/BOTH) | 35/70 FEET | 158.2/456.2 FEET | 50.6/413 FEET | 61.1/366.2 FEET | 54.87/209.6 FEET | 132.6/289.2 FEET |
| MAXIMUM ALLOWABLE | | | | | | |
| MAXIMUM BUILDING HEIGHT | 35 FT | < 35 FT | < 35 FT | < 35 FT | < 35 FT | < 35 FT |
| MAXIMUM BUILDING COVERAGE | 20% | 3.0% | 3.2% | 3.0% | 4.3% | 2.3% |
| MAXIMUM NUMBER OF STORES | 2 1/2 | < 2 1/2 | < 2 1/2 | < 2 1/2 | < 2 1/2 | < 2 1/2 |

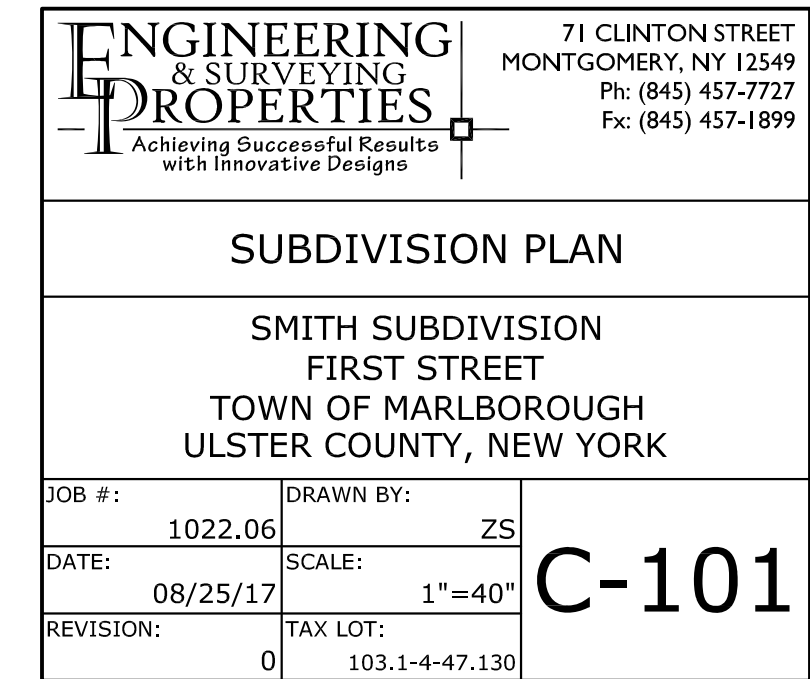



1. SEPTIC TANK TO BE LOCATED A MINIMUM DISTANCE OF 10 FEET FROM THE HOUSE.
2. THERE SHALL BE NO REGRADING, EXCEPT AS SHOWN ON THE APPROVED PLANS, IN THE AREA OF THE ABSORPTION FIELDS.
3. GARBAGE GRINDERS AND/OR JACUZZI TUB SPA TUBS OVER 100 GALLONS ARE NOT PERMITTED WITHOUT THE SYSTEM BEING REDESIGNED AND REAPPROVED BY THE ORANGE COUNTY DEPARTMENT OF HEALTH.
4. CELLAR DRAINS, ROOF DRAINS OR FOOTING DRAINS SHALL NOT BE DISCHARGED IN THE VICINITY OF THE TILE FIELDS OR WELLS.
5. SWIMMING POOLS, DRIVEWAYS AND/OR STRUCTURES THAT MAY COMPACT THE SOIL ARE NOT TO BE CONSTRUCTED OVER TILE FIELDS.
6. ASPHALTIC SEALS SHALL BE MAINTAINED BETWEEN THE SEPTIC TANK AND ALL PIPES AND COVERS.
7. NO TRENCHES TO BE INSTALLED IN WET SOIL.
8. RAKE SIDES AND BOTTOM OF TRENCH PRIOR TO PLACING GRAVEL IN ABSORPTION TRENCH.
9. GROUT ALL PIPE PENETRATIONS INTO AND OUT OF ANY DISTRIBUTION OR DROP BOX.
10. ALL CONSTRUCTION SHALL CONFORM TO THE REQUIREMENTS AS SET FORTH IN THE PUBLICATION "INDIVIDUAL RESIDENTIAL WASTEWATER TREATMENT SYSTEMS, DESIGN HANDBOOK", LATEST EDITION, AND APPENDIX 75-A OF THE NEW YORK STATE DEPARTMENT OF HEALTH.
11. ABSORPTION TRENCH PIPE TO BE CAPPED AT END.
12. ABSORPTION SYSTEM TO BE LOCATED A MINIMUM DISTANCE OF 20 FEET FROM ANY DWELLING UNIT.
13. SEPTIC TANK JOINTS MUST BE SEALED AND TESTED FOR WATERTIGHTNESS.
14. PROVIDE 30" OF SOLID PIPE PRIOR TO START OF PERFORATED ABSORPTION PIPE AND BE BACKFILLED WITH NATIVE MATERIAL.
15. THERE MUST BE AN UNINTERRUPTED POSITIVE SLOPE FROM THE SEPTIC TANK (OR ANY PUMPING OR DOSING CHAMBER) TO THE DWELLING, ALLOWING SEPTIC GASES TO DISCHARGE THROUGH THE STACK VENT.
16. DROP BOXES SHOULD BE INSPECTED PERIODICALLY TO ASSURE THAT THEY ARE LEVEL AND OPERATING PROPERLY.
17. HEAVY EQUIPMENT SHALL BE KEPT OFF THE AREA OF THE ABSORPTION FIELDS EXCEPT DURING THE ACTUAL CONSTRUCTION. THERE SHALL BE NO UNNECESSARY MOVEMENT OF CONSTRUCTION EQUIPMENT IN THE ABSORPTION FIELD AREA BEFORE, DURING OR AFTER CONSTRUCTION. EXTREME CARE MUST BE TAKEN DURING THE ACTUAL CONSTRUCTION SO AS TO AVOID ANY UNDESIRABLE COMPACTION THAT COULD RESULT IN A CHANGE OF ABSORPTION CAPACITY OF THE SOIL ON WHICH THE DESIGN WAS BASED.

SCALE: N.T.S.

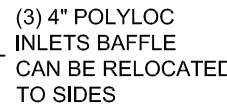

- NOTES:
1. PRECAST CONC. SEPTIC TANK AS MFG. BY WOODARD'S CONCRETE PRODUCTS, INC. MODEL ST 1250, OR APPROVED EQUAL.
 2. CONCRETE - 4,000 PSI AT 28 DAYS.
 3. REINFORCEMENT - 6" x 6" x 10 GA WIRE MESH.
 4. SECTIONS TO BE SEALED WITH BUTYL RUBBER BASE CEMENT.
 5. THERE MUST BE AN UNINTERRUPTED POSITIVE SLOPE FROM THE SEPTIC TANK, OR ANY PUMPING OR DOSING CHAMBER, TO THE BUILDING, ALLOWING SEPTIC GASES TO DISCHARGE THROUGH THE STACK VENT.
 6. SEPTIC TANKS SHOULD BE INSPECTED PERIODICALLY AND PUMPED EVERY 2 - 3 YEARS.

SCALE: NTS



1. WELL IS TO BE CASSED AND GROUTED FOR A MIN OF 50' IN LENGTH.
2. CASING SHALL EXTEND MINIMUM 20" INTO BEDROCK.
3. OVERSIZE DRILL HOLE (FOR GROUTING) TO BE 10" DIAMETER.
4. EXPECTED DEPTH OF LOAM AND SHALE OVERBURDEN IS - 5- 30 FEET
5. EXPECTED DEPTH OF WATER BEARING FORMATION = 300- 600 FEET
6. THE WELL CASING TO CONFORM TO AWWA STANDARD A100 (LATEST EDITION).
7. SANITARY WELL SEAL SHALL BE MONITOR MODEL NO 6WE-1, MFG BY THE BAKER MFG CO; EVANSVILLE, WIS., OR APPROVED EQUAL AND SHALL HAVE THE APPROVAL OF THE WATER SYSTEMS COUNSEL.
8. PITLESS ADAPTOR SHALL BE MONITOR MODEL NO 8PLU16, MFG BY THE BAKER MFG CO; EVANSVILLE, WIS., OR APPROVED EQUAL AND SHALL HAVE THE APPROVAL OF THE WATER SYSTEMS COUNSEL.
9. DISCHARGE PIPE: 1" MIN OF TYPE "K" COPPER WATER LINE
10. WATER SERVICE LINES UNDER PRESSURE SHALL NOT PASS CLOSER THAN 10' OF A SEPTIC TANK, TIE LINE, OR ANY OTHER PART OF A SEWAGE DISPOSAL SYSTEM.
11. PVC PIPE WITH O-RING JOINTS ARE REQUIRED FOR SEWAGE LINES BETWEEN 25 AND 50 FEET OF ANY WELL.
12. MIN. WELL YIELD TO BE A MINIMUM OF 2 GAL PER MINUTE. ANY WELL PRODUCING BETWEEN 2-5 GPM REQUIRES 24 HOURS OF STORAGE WITHIN HOME.
13. CEMENT GROUT SHALL BE A MIXTURE OF 1 BAG CEMENT (94 LBS) AND 5 1/2 GAL. OF CLEAN WATER.
14. ELECTRICAL WORK SHALL BE INSTALLED IN STRICT ACCORDANCE WITH THE REQUIREMENTS OF THE LATEST EDITION OF THE NATIONAL ELECTRICAL CODE.
15. CONSTRUCTION SHALL CONFORM TO THE REQUIREMENTS AS SET FORTH IN THE PUBLICATION "RURAL WATER SUPPLY", NYS DEPT OF HEALTH, LATEST EDITION.
16. WELLS ARE TO BE INSTALLED IN THE LOCATIONS SHOWN ON THE PLAN TO ASSURE THE MINIMUM SEPARATION DISTANCES ARE MET.

SCALE: NTS



1. DROP BOX AS MANUFACTURED BY WOODARD'S CONCRETE PRODUCTS, INC. CATALOG No. DB-6DB OR APPROVED EQUAL
2. MINIMUM CONCRETE STRENGTH 4,000 PSI AT 28 DAYS
3. CONCRETE TO BE FIBER REINFORCED PER MANUFACTURER'S SPECIFICATION
4. SEAL ALL JOINTS AT INLET/OUTLET PIPES ASPHALTIC MATERIAL OR EQUIVALENT
5. PROVIDE SPEED LEVELERS AT ALL DISTRIBUTION BOX OUTLETS
6. UNUSED OUTLETS TO REMAIN PLUGGED
7. DISTRIBUTION BOXES SHOULD BE INSPECTED PERIODICALLY TO ASSURE THAT THEY ARE LEVEL AND OPERATING PROPERLY.

SCALE: N.T.S.

DRAWING STATUS

ISSUE DATE:
99/9/1

THIS SHEET IS PART OF
THE PLAN SET ISSUED FOR

THIS PLAN SET HAS BEEN ISSUED SPECIFICALLY FOR THE
APPROVAL OR ACTION NOTED ABOVE AND SHALL NOT BE USED
FOR ANY OTHER PURPOSE.
THIS SHEET SHALL BE CONSIDERED INVALID UNLESS
ACCOMPANIED BY ALL SHEETS OF THE DENOTED PLAN SET(S).

COPIES OF THIS DOCUMENT
WITHOUT AN ACTUAL OR
FACSIMILE OF THE
ENGINEER'S SIGNATURE
AND AN ORIGINAL STAMP IN
RED OR BLUE INK SHALL BE
CONSIDERED INVALID.

UNAUTHORIZED
ALTERATIONS OR
ADDITIONS TO THIS
DOCUMENT BEARING THE
SEAL OF A LICENSED
PROFESSIONAL ENGINEER
IS A VIOLATION OF
SECTION 7209 SUBSECTION
2 OF THE NEW YORK STATE
EDUCATION LAW.

ROSS WINGLOVITZ, P.E.
NEW YORK LICENSE # 071701



**ENGINEERING
& SURVEYING
PROPERTIES**
Achieving Successful Results
with Innovative Designs

71 CLINTON STREET
MONTGOMERY, NY 12549
Ph: (845) 457-7727
Fx: (845) 457-1899

DETAILS

SMITH SUBDIVISION
FIRST STREET
TOWN MARLBOROUGH
ULSTER COUNTY, NEW YORK

| | | | |
|-----------|----------|-----------|----------------|
| JOB #: | 1022.06 | DRAWN BY: | ML |
| DATE: | 08/25/17 | SCALE: | AS SHOWN |
| REVISION: | 0 | TAX LOT: | 103.1-4-47.130 |

C-301



1. ALL TREES, BRUSH, STUMPS, OBSTRUCTIONS AND OTHER OBJECTIONABLE SHALL BE REMOVED AND DISPOSED OF SO AS NOT TO INTERFERE WITH THE PROPER FUNCTIONING OF THE WATERWAY.
2. THE WATERWAY SHALL BE EXCAVATED OR SHAPED TO LINE, GRADE AND CROSS SECTION AS REQUIRED TO MEET THE CRITERIA SPECIFIED HEREIN, AND BE FREE OF BANK PROJECTIONS OR OTHER IRREGULARITIES WHICH WILL IMPEDE NORMAL FLOW.
3. ALL EARTH REMOVED AND NOT NEEDED IN CONSTRUCTION SHALL BE SPREAD OR DISPOSED OF SO THAT IT WILL NOT INTERFERE WITH THE FUNCTIONING OF THE WATERWAY.
4. FILL SHALL BE COMPACTED AS NEEDED IN CONSTRUCTION TO PREVENT UNEQUAL SETTLEMENT THAT WOULD CAUSE DAMAGE IN THE COMPLETED WATERWAY.
5. WATERWAY SHALL BE SEEDDED AND STABILIZED JUTE OR EXCELSIOR MATTING UNTIL THE VEGETATION IS ESTABLISHED.

GRASSED SWALE

SCALE: N.T.S.



1. ALL FILL BELOW BUILDINGS, PAVEMENT AREAS, SIDEWALKS, CURBS, ETC; SHALL BE WASHED, 0.075 GRAVEL (NO #2 SPEC) FOR FULL DEPTH THE EXCAVATION. BACKFILL SHALL BE PLACED IN 8" MAXIMUM LIFTS AND COMPACTED TO 95% OF MAXIMUM DRY DENSITY AS DETERMINED BY MODIFIED PROCTOR TEST.
2. ALL DRAINAGE PIPE SHALL BE HDPE WITH A SMOOTH INVERT.
3. ALL EXCAVATION AND TRENCHING TO MEET OSHA REQUIREMENTS.

DRAINAGE PIPE TRENCH

SCALE: NTS

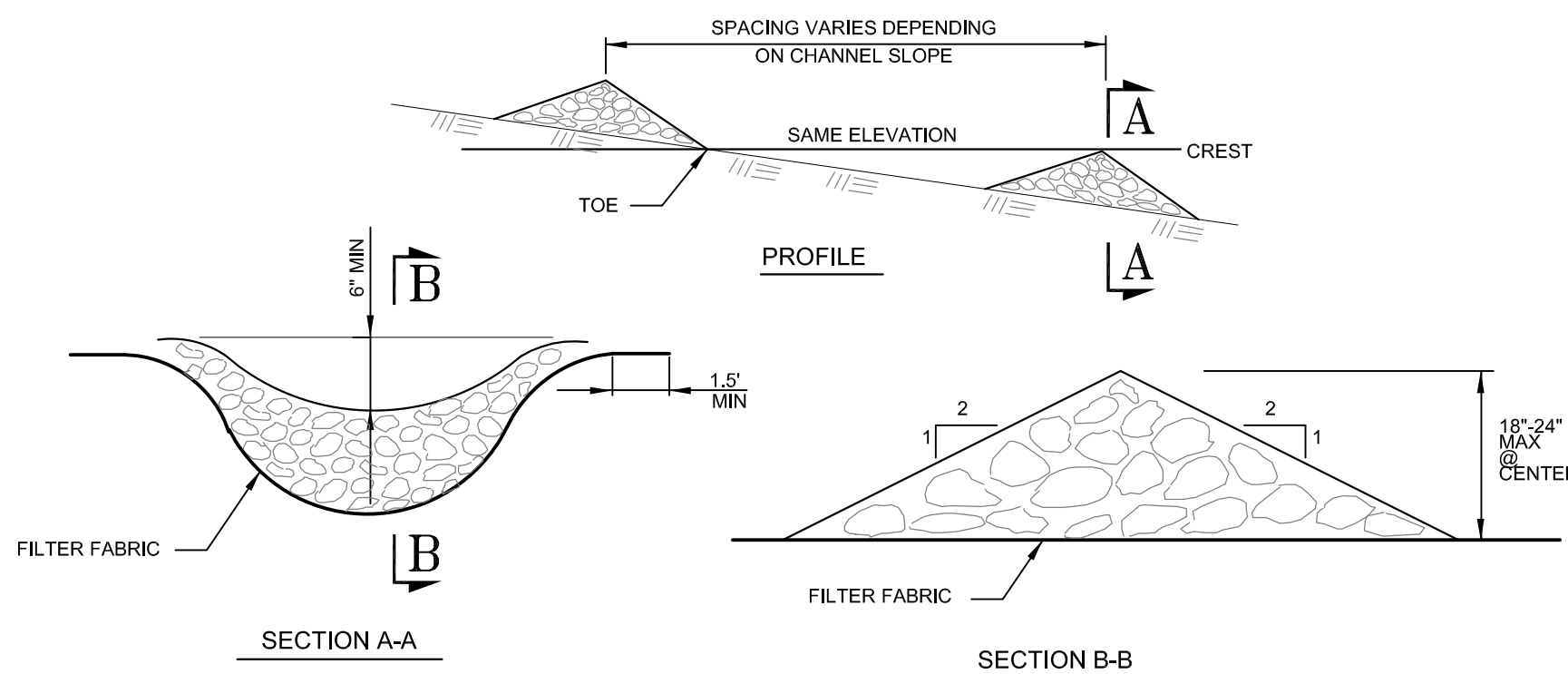

CONSTRUCTION SPECIFICATIONS:

1. STONE SHALL BE MAXIMUM SIZE OF 6" WITH 50 TO 100 PERCENT BY WEIGHT LARGER THAN 3" AND 0 TO 10 PERCENT SMALLER THAN 1/2".
2. FILTER FABRIC SHALL BE POLY-FILTER X CLOTH AS MANUFACTURED BY CARTHAGE MILLS
3. STONE WILL BE PLACED ON A FILTER FABRIC FOUNDATION AT LOCATIONS SHOWN ON THE PLAN.
4. SET SPACING OF CHECK DAMS TO ASSURE THAT THE ELEVATIONS OF THE CREST OF THE DOWNSTREAM DAM IS AT THE SAME ELEVATION AS THE TOE OF THE UPSTREAM DAM.
5. EXTEND THE STONE A MINIMUM OF 1.5 FEET BEYOND THE DITCH BANKS TO PREVENT CUTTING AROUND THE DAM.
6. PROTECT THE CHANNEL DOWNSTREAM OF THE LOWEST CHECK DAM FROM SCOUR AND EROSION WITH STONE OR LINER AS APPROPRIATE.
7. ENSURE THAT CHANNEL APPEARANCES SUCH AS CULVERT ENTRANCES BELOW CHECK DAMS ARE NOT SUBJECT TO DAMAGE OR BLOCKAGE FROM DISPLACED STONES.

STONE CHECK DAM

SCALE: NTS

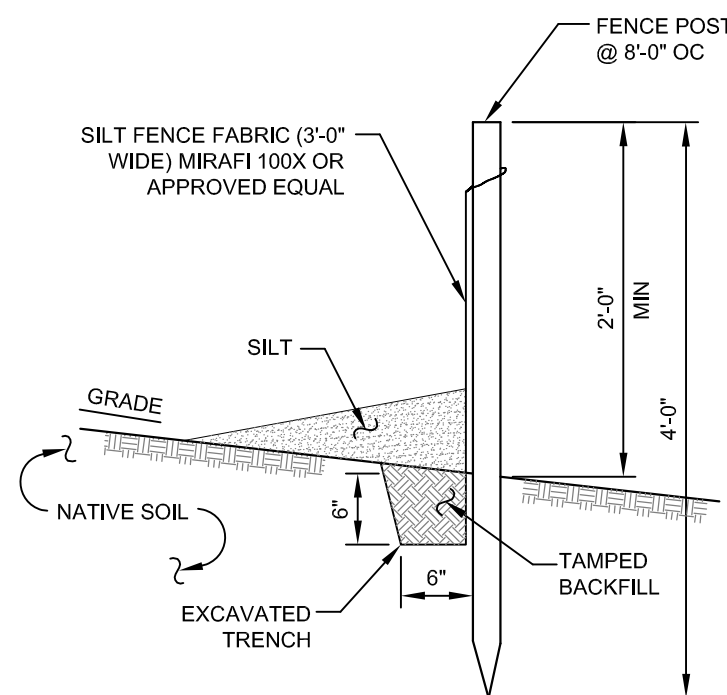

NOTES:

1. SILT FENCE TO BE MAINTAINED IN PLACE DURING CONSTRUCTION AND SOIL STABILIZATION PERIOD.
2. SILT SHALL BE REMOVED WHEN HEIGHT OF SILT EXCEEDS 1/2 OF THE EXPOSED SILT FENCE HEIGHT.

SILT FENCE

SCALE: NTS

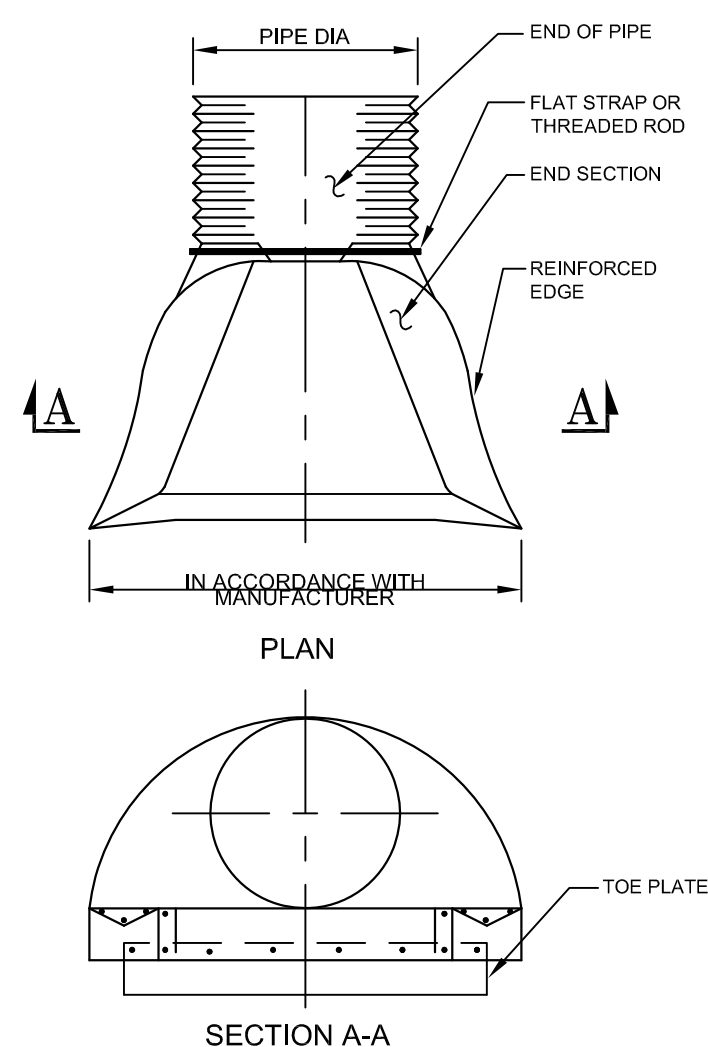

FLARED END SECTION

SCALE: NTS

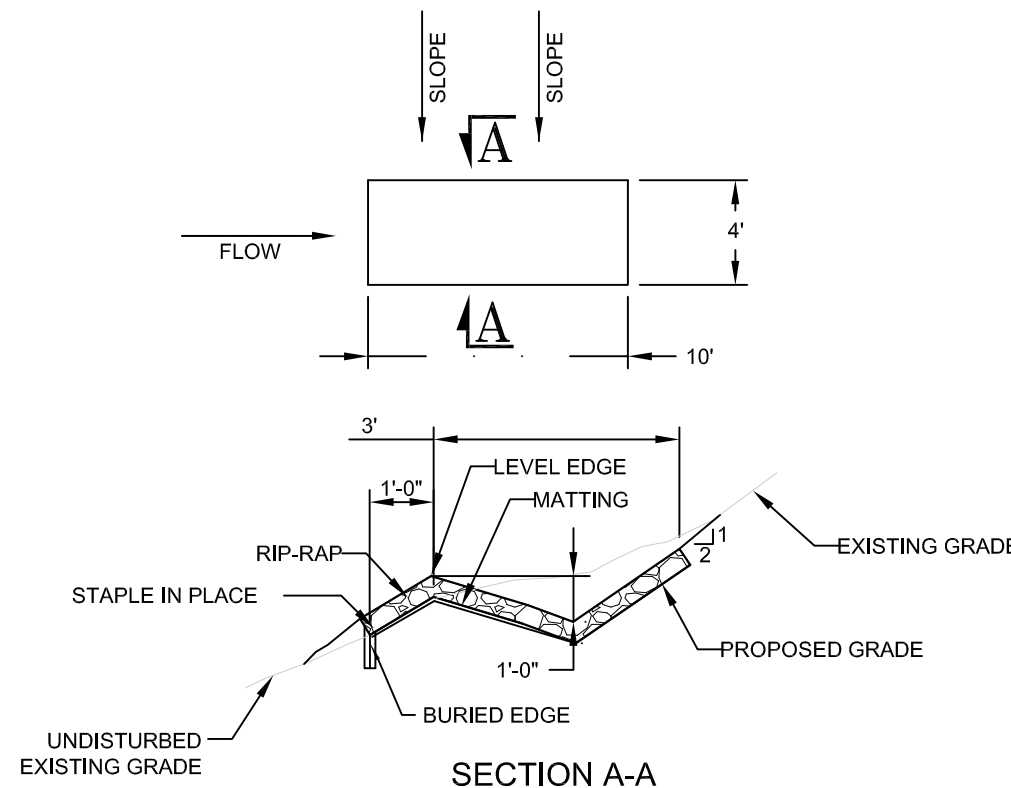

CONSTRUCTION SPECIFICATIONS

1. THE MATTING SHOULD BE A MINIMUM OF 4FT. WIDE EXTENDING 2'-0" OVER THE LIP AND BURIED INCHES DEEP IN A VERTICAL TRENCH ON THE LOWER EDGE, THE UPPER EDGE SHOULD BUTT AGAINST SMOOTHLY CUT SOD AND BE SECURELY HELD IN PLACE WITH D = 6" RIP-RAP.
2. ENSURE THAT THE LIP IS LEVEL TO UNIFORMLY SPREAD DISCHARGE.
3. THE LIP SHALL BE CONSTRUCTED ON UNDISTURBED SOIL NOT FILL.
4. A 20 FOOT RIP-RAP SLOPE TRANSITION SECTION WILL BE CONSTRUCTED FROM THE DIVERSION CHANNEL TO THE SPREADER TO SMOOTHLY BLEND THE DIFFERENT DIMENSION AND GRADES.
5. THE RUNOFF DISCHARGE WILL BE OUTLETED ONTO A STABILIZED VEGETATED SLOPE NOT EXCEEDING 10%.
6. SEED AND MULCH THE DISTURBED AREA IMMEDIATELY AFTER CONSTRUCTION.

LEVEL FLOW DISSIPATER

SCALE: NTS

EARTHWORK CONSTRUCTION NOTES

1. ALL WORK TO BE PERFORMED TO THE SPECIFICATIONS OF THE TOWN OF MONTGOMERY.
2. ALL TOPSOIL, ROOTS, STUMPS AND OTHER DELETERIOUS MATERIAL SHALL BE REMOVED FROM ALL ROAD, DRIVEWAY AND DWELLING CONSTRUCTION AREAS
3. ALL PROPOSED ROADWAY AREAS THAT ARE TO BE FILLED, SHALL BE FIRST PREPARED BY STRIPPING ALL TOPSOIL AND REMOVING ALL SOFT, WET OR ORGANIC SOIL THAT CANNOT BE COMPACTED BY PROOFROLLING WITH A VIBRATORY ROLLER WEIGHING AT LEAST 10 TONS. PROOFROLLING SHALL BE PERFORMED IN THE PRESENCE OF THE OWNER AND SOIL SAMPLES SHALL BE TAKEN. ALL COMPACTED SHALL BE REMOVED AS DIRECTED BY THE ENGINEER.
4. ALL FILL FOR BIO-RETENTION FACILITY CONSTRUCTION, BELOW BUILDINGS AND PAVEMENT TO BE COMPACTED TO 95% OF MAXIMUM DRY DENSITY AS DETERMINED BY MODIFIED PROCTOR COMPACTION TEST ASTM D1557.
5. CELLAR, ROOF AND FOOTING DRAINS SHALL DISCHARGE TO DAYLIGHT THROUGH A FREE-FLOWING OUTLET AT A MINIMUM SLOPE OF 0.25%.
6. COMPLETION OF GRADING OF THE ROAD SIDE SWALES AND BIO-RETENTION FACILITY INCLUDING BERMS AFTER OCTOBER 15 SHALL REQUIRE MULCHING AND ANCHORING IN ACCORDANCE WITH NOTES ENTITLED "SEDIMENTATION EROSION CONTROL".
7. ALL SLOPES IN EXCESS OF 3:1V SHALL BE CONSTRUCTED WITH LOCALLY AVAILABLE GLACIAL TILL. THE EMBANKMENT FILL SHALL BE PLACED IN LIFT MAXIMUM 18" EACH LIFT SHALL BE PLACED AND COMPACTED TO 95% OF MAXIMUM DRY DENSITY AS DETERMINED BY MODIFIED PROCTOR COMPACTION TEST ASTM D1557.
8. SOIL RESTORATION SHALL BE APPLIED TO ALL DISTURBED AREAS THAT WILL REMAIN AS PERVIOUS SURFACES. SOIL RESTORATION SHALL CONSIST OF THE FOLLOWING:
 - A. APPLY 3 INCHES OF COMPOST OVER SUBSOIL.
 - B. TILL COMPOST INTO SUBSOIL TO A DEPTH OF AT LEAST 12 INCHES USING A CAT-MOUNTED RIPPER, TRACTOR MOUNTED DISC, OR TILLER. MIXING, AND CIRCULATING AIR AND COMPOST INTO SUB-SOILS.
 - C. ROCK-PICK UNTIL UNSTONED ROCK/ROCK MATERIALS OF FOUR INCHES AND LARGER SIZE ARE CLEANED OFF THE SITE.
 - D. APPLY TOPSOIL TO A DEPTH OF 6 INCHES.
 - E. VEGETATE IN ACCORDANCE WITH LANDSCAPE PLAN.

EROSION & SEDIMENTATION CONTROL NOTES

1. SITE DISTURBANCE SHALL BE LIMITED TO THE MINIMUM NECESSARY GRADING AND VEGETATION REMOVAL REQUIRED FOR CONSTRUCTION WITHIN THE LIMITS OF DISTURBANCE AS SHOWN ON THE PLANS.
2. ORANGE CONSTRUCTION FENCE LOCATIONS AROUND ALL SEPTIC SYSTEM AREAS SHALL BE STAKED BY A SURVEYOR AND INSTALLATION SHALL BE CONFIRMED BY THE ENGINEER. ALL ORANGE CONSTRUCTION FENCING SHALL BE MAINTAINED THROUGHOUT CONSTRUCTION TO PROTECT THE SEPTIC AREAS. THE ORANGE CONSTRUCTION FENCING SHALL ONLY BE REMOVED AT TIME ACTUAL CONSTRUCTION OF THE SEPTIC SYSTEM.
3. TEMPORARY EROSION CONTROL MEASURES, INCLUDING SILT FENCES, TEMPORARY SWALES, STONE CHECK DAMS, TEMPORARY SEDIMENT BASINS, RIP-RAP PROTECTION SHALL BE INSTALLED PRIOR TO GROUND DISTURBANCE FOR DRAINING AND CONSTRUCTION OF THE PROPOSED ROADWAY OR DWELLING LINES.
4. ALL DISTURBED AREAS SHALL BE SEEDED AND MULCHED AS SOON AS PRACTICAL FOLLOWING DISTURBANCE TO STABILIZE BARE SOIL AND PROMOTE THE PROMPT RE-ESTABLISHMENT OF VEGETATION:
 1. AN ADEQUATE SEEDED SHALL BE PREPARED BY SCARIFYING COMPACTED SOIL AND REMOVING SURFACE DEBRIS AND OBSTACLES.
 2. LIME SHALL BE APPLIED SUFFICIENTLY TO ATTAIN A SOIL ACIDITY PH OF 6.0 TO 7.0.
 3. FERTILIZER (5-10-10 MIXTURE OR EQUIVALENT) SHALL BE APPLIED FOR ESTABLISHING LIME AND NITROGEN TO THE SITE SPECIFIC SOIL TEST RESULTS AT A RATE OF 800 LBS PER ACRE.
 4. DISTURBED AREAS WHICH WILL REMAIN TEMPORARILY FALLOW FOR PERIODS GREATER THAN 30 DAYS SHALL BE SEEDED AT THE FOLLOWING RATES TO PRODUCE TEMPORARY GROWS TO COVER: 50 LBS. RYEGRASS (ANNUAL OR PERENNIAL) PER ACRE, DURING THE WINTER, USE 100 LBS. CERTIFIED "AEROSTOK" WINTER RYE (CEREAL RYE) PER ACRE.
 5. PERMANENT SEEDING SHALL BE APPLIED ON 4" MIN TOPSOIL AT THE FOLLOWING RATE:
 - 8 LBS EMPIRE BIRDFOOT TREFOIL OR COMMON WHITE CLOVER PER ACRE **PLUS**
 - 20 LBS TALL FESCUE PER ACRE **PLUS**
 - 2 LBS REDTOP OR 5 LBS RYEGRASS (PERENNIAL) PER ACRE
- 4.6. ALL SEEDING SHALL BE PERFORMED USING THE BROADCAST METHOD OR HYDROSEEDING, UNLESS OTHERWISE APPROVED.
- 4.7. ALL DISTURBED AREAS SHALL BE MULCHED SUBSEQUENT TO SEEDING BY APPLYING 2 TONS OF STRAW MULCH PER ACRE. STRAW MULCH SHALL BE ANCHORED BY APPLYING 750 LBS OF WOOD FIBER MULCH PER ACRE WITH A HYDROSEDER, OR TUCKING THE MULCH WITH SMOOTH DISCS OR OTHER MULCH ANCHORING TOOLS TO A DEPTH OF 3". MULCH ANCHORING TOOLS SHALL BE PULLED ACROSS SLOPES ALONG TOPOGRAPHIC CONTOURS.
5. ALL EROSION AND SEDIMENTATION CONTROL MEASURES AND DRAINAGE STRUCTURES SHALL BE INSPECTED FOLLOWING EVERY RAIN EVENT, AND MAINTENANCE AND REPAIRS SHALL BE PERFORMED PROMPTLY TO MAINTAIN ALL STRUCTURES AND DRAINAGE SYSTEMS IN PROPER WORKING ORDER. DEPOSITED IN A PROTECTED AREA IN A PROPER MANNER WHICH WILL NOT RESULT IN EROSION.
6. TEMPORARY CONTROL MEASURES SHALL REMAIN IN PLACE UNTIL DISTURBED AREAS ARE PERMANENTLY STABILIZED AND GROUND COVER IS COMPLETELY REESTABLISHED. FOLLOWING STABILIZATION, TEMPORARY MEASURES SHALL BE REMOVED TO AVOID INTERFERENCE WITH DRAINAGE.
7. ALL STORM INLETS TO BE PROTECTED FROM SEDIMENTATION DURING CONSTRUCTION.
8. SYNTHETIC OR ORGANIC SOIL STABILIZERS MAY BE USED UNDER SUITABLE CONDITIONS AND IN SUFFICIENT QUANTITIES.
9. MULCH NETTING SUCH AS PAPER, JUTE, EXCELISOR, COTTON OR PLASTIC MAY BE USED, STAPLE IN PLACE, OVER HAY OR STRAW MULCH, USE A DEGRADABLE NETTING IN AREAS TO BE MOWED.
10. STABILIZATION OF STEEP SLOPES SHALL BE ACHIEVED BY APPLYING LIME AND FERTILIZER AS SPECIFIED ABOVE AND SEEDING WITH THE FOLLOWING MIXTURE:

| MATERIAL | <u>lbs/Acre</u> |
|---------------------|-----------------|
| PERENNIAL RYE GRASS | 30 |
| CROWN VETCH | 12 |
| SPREADING FESCUE | 25 |
11. OPTIMUM SEEDING PERIODS ARE 3/15-6/1 AND 8/1-10/15.

[illegible]

| DRAWING STATUS | | ISSUE DATE: 08/25/17 |
|--|-----|-------------------------|
| THIS SHEET IS PART OF THE PLAN SET ISSUED FOR | | SHEET NUMBER |
| <input type="checkbox"/> CONCEPT APPROVAL | N/A | OF N/A |
| <input checked="" type="checkbox"/> PLANNING BOARD APPROVAL | 5 | OF 5 |
| <input type="checkbox"/> UDCOH REALTY SUBDIVISION APPROVAL | N/A | OF N/A |
| <input type="checkbox"/> UDCOH WATERMAIN EXTENSION APPROVAL | N/A | OF N/A |
| <input type="checkbox"/> NYSDEC APPROVAL | N/A | OF N/A |
| <input type="checkbox"/> NYSDOT APPROVAL | N/A | OF N/A |
| <input type="checkbox"/> OTHER | N/A | OF N/A |
| <input type="checkbox"/> FOR BID | N/A | OF N/A |
| <input type="checkbox"/> FOR CONSTRUCTION | N/A | OF N/A |
| <p>THIS PLAN SET HAS BEEN ISSUED SPECIFICALLY FOR THE APPROVAL OR ACTION NOTED ABOVE AND SHALL NOT BE USED FOR ANY OTHER PURPOSE.</p> <p>THIS SHEET SHALL BE CONSIDERED INVALID UNLESS ACCOMPANIED BY ALL SHEETS OF THE DENOTED PLAN SET(S).</p> | | |

COPIES OF THIS DOCUMENT
WITHOUT AN ACTUAL OR
FACSIMILE OF THE
ENGINEER'S SIGNATURE
AND AN ORIGINAL STAMP IN
RED OR BLUE INK SHALL BE
CONSIDERED INVALID.

UNAUTHORIZED ALTERATIONS OR ADDITIONS TO THIS DOCUMENT BEARING THE SEAL OF A LICENSED PROFESSIONAL ENGINEER IS A VIOLATION OF SECTION 7209 SUBSECTION 2 OF THE NEW YORK STATE EDUCATION LAW.



ROSS WINGLOVITZ, P.E.
NEW YORK LICENSE # 071701

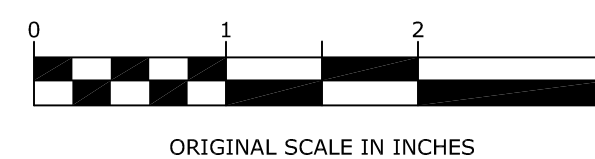

**ENGINEERING
& SURVEYING
PROPERTIES**
Achieving Successful Results
with Innovative Designs

71 CLINTON STREET
MONTGOMERY, NY 12549
Ph: (845) 457-7727
Fx: (845) 457-1899

DETAILS

SMITH SUBDIVISION
FIRST STREET
TOWN MARLBOROUGH
ULSTER COUNTY, NEW YORK

| | | | | |
|-----------|----------|-----------|----------------|-------|
| JOB #: | 1022.06 | DRAWN BY: | ML | C-302 |
| DATE: | 08/25/17 | SCALE: | AS SHOWN | |
| REVISION: | 0 | TAX LOT: | 103.1-4-47.130 | |