

SUPPLEMENTAL DETAILS FOR SITE PLAN

FOR

GRAND SLAM AUTO

1924 ROUTE 9W  
MILTON, NEW YORK  
TOWN OF MARLBORO

ULSTER COUNTY



SUPPLEMENTAL SITE PLAN DETAILS THOMAS CORCORAN 1924 ROUTE 9W MILTON, NEW YORK TN OF MARLBORO 103.1-2-61	SCALE	AS SPECIFIED	LOUIS S. DUBOIS, P.E. 116 VINEYARD AVENUE HIGHLAND, NEW YORK (845) 691-2247 OFFICE (845) 691-6515 FAX (845) 224-7102 CELL louisdubois@optimum.net	DATE	10/5/2017	
	DRAWN BY	LSD		REVISED	10/19/2017	
	APPROVED	LSD		DRAWING	TITLE	

In accordance with Appendix B of the SWPPP Design Manual, the project qualifies (less than 5 acres of Disturbance in a regulated MS4, the Town of Marlborough) to require only preparation of an Erosion and Sediment Control Plan as the SWPPP.

Silt fence, properly installed, will be utilized to control any sediments from construction to enter the live stream in the rear of the lot. A detail with installation instructions is on Sheet 3 of the plans.

A temporary construction entrance is to be put in Place as per the detail. A NYSDOT Highway Work Permit is required for the final drive entrance.

Other standard notes regarding erosion control are listed on Page 3 of the Plans.

SF - SILT FENCE LOCATION

NOTE

By the signing of this site plan map, and upon the Planning Board Chairman's signing of this Site Plan Map, the owner creates a 10 foot wide sidewalk easement to the Town of Marlborough, bordered to the west by the front property line on Rt. 9W for the construction, repair and maintenance of the sidewalk without requirements of any further action by the Town of Marlborough.

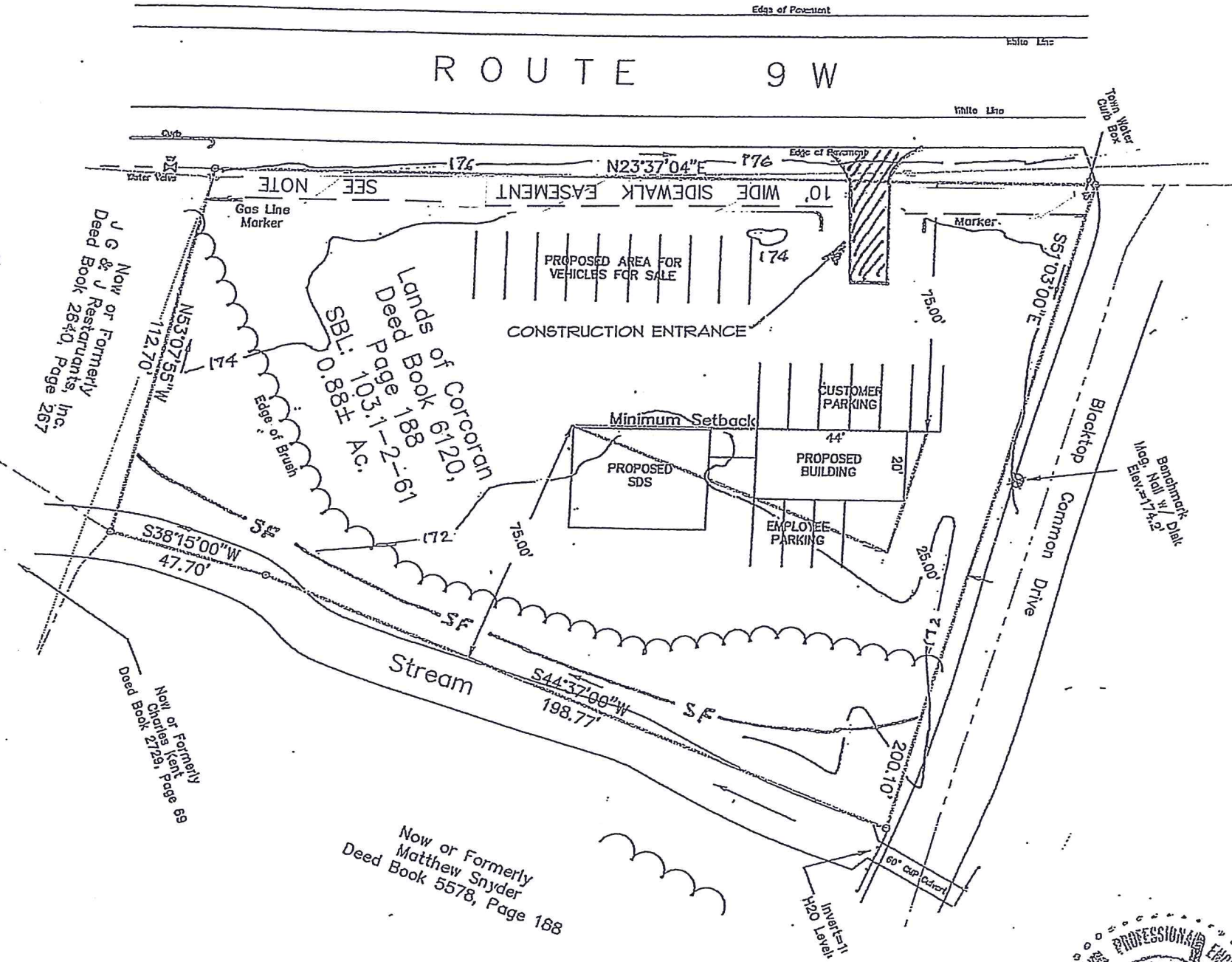

SITE PLAN  
SCALE 1" = 40'



EROSION & SEDIMENT CONTROL PLAN		SCALE		LOUIS S. DUBOIS, P.E.		2
THOMAS CORCORAN		AS SPECIFIED		116 VINEYARD AVENUE		
1924 ROUTE 9W		DRAWN BY		HIGHLAND, NEW YORK		
MILTON, NEW YORK		LSD		(845) 691-2247 OFFICE		
TN OF MARLBORO 103.1-2-61		APPROVED		(845) 691-6515 FAX		DATE
		LSD		(845) 224-7102 CELL		REVISED
				louisdubois@optimum.net		DRAWING
						SITE PLAN



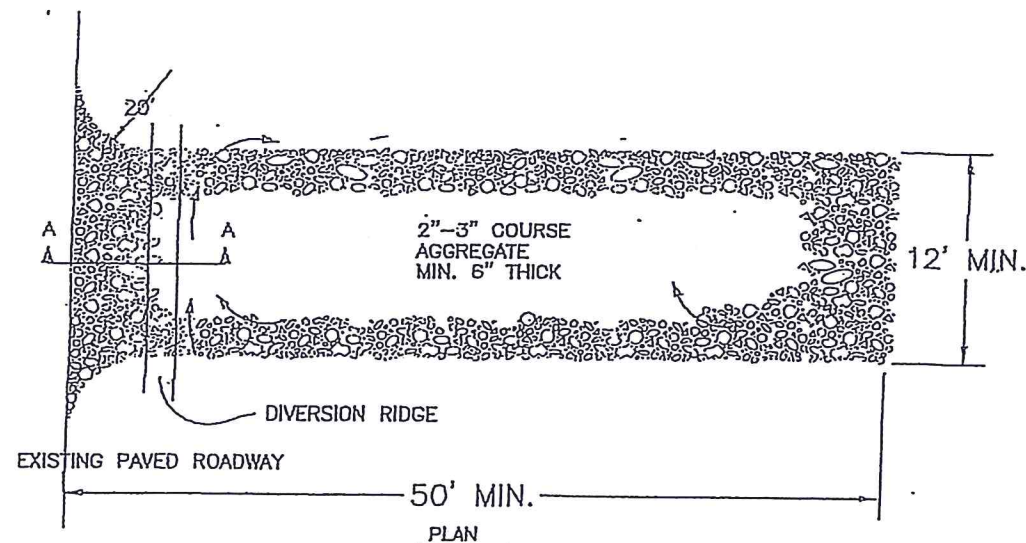
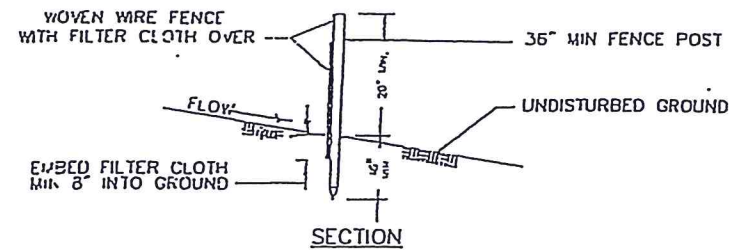
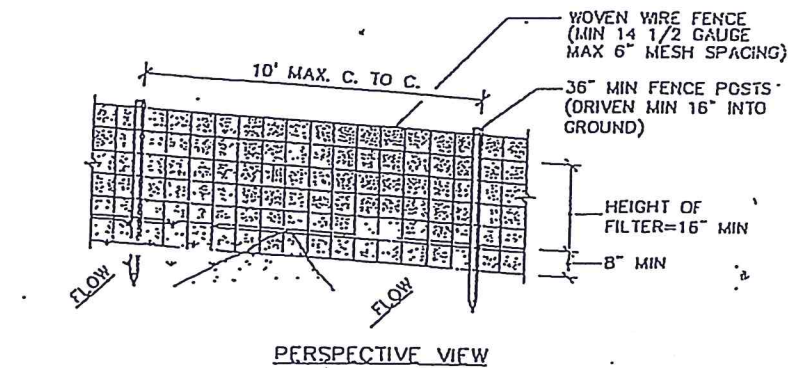

#### NOTES:

1. THE ENTRANCE SHALL BE MAINTAINED IN A MANNER THAT WILL PREVENT TRACKING OR FLOWING OF SEDIMENT ONTO PUBLIC RIGHTS-OF-WAY. THIS MAY REQUIRE TOP DRESSING, REPAIR AND/OR CLEAN OUT OF ANY MEASURES USED TO TRAP SEDIMENT.
2. WHEN NECESSARY, WHEELS SHALL BE CLEANED PRIOR TO ENTRANCE ONTO PUBLIC RIGHTS-OF-WAY.
3. WHEN WASHING IS REQUIRED, IT SHALL BE DONE ON AN AREA STABILIZED WITH CRUSHED STONE THAT DRAINS INTO AN APPROVED SEDIMENT TRAP OR SEDIMENT BASIN.

## CONSTRUCTION NOTES FOR SILT FENCE

1. Woven wire fence with filter cloth to be fastened securely to 3' min high fence posts with staples or wire ties. Fabric should be secured to wire fence every 24" on top and mid section.
2. Adjoining sections of filter fabric shall be overlapped 6", folded and stapled together.
3. The filter fabric shall be installed 8" min into the trench and backfilled. The fence shall be placed on slope contours to maximize ponding efficiency
4. Maintenance shall be performed and material shall be removed as needed to insure the proper performance of the silt fence system.

## EROSION CONTROL STANDARD NOTES

1. EXCAVATION, FILLING, GRADING AND STRIPPING SHALL BE PERMITTED TO BE UNDERTAKEN ONLY IN SUCH LOCATIONS AND IN SUCH A MANNER AS TO MINIMIZE THE POTENTIAL OF EROSION AND SEDIMENT AND THE THREAT TO THE HEALTH, SAFETY AND WELFARE OF NEIGHBORING PROPERTY OWNERS AND THE GENERAL PUBLIC.
2. SITE PREPARATION AND CONSTRUCTION SHALL BE FITTED TO THE VEGETATION, TOPOGRAPHY AND OTHER NATURAL FEATURES OF THE SITE AND SHALL PRESERVE AS MANY OF THESE FEATURES AS FEASIBLE.
3. THE CONTROL OF EROSION AND SEDIMENT SHALL BE A CONTINUOUS PROCESS UNDERTAKEN AS NECESSARY PRIOR TO, DURING AND AFTER SITE PREPARATION AND CONSTRUCTION.
4. THE SMALLEST PRACTICAL AREA OF LAND SHALL BE EXPOSED BY SITE PREPARATION AT ANY GIVEN TIME.
5. THE EXPOSURE OF AREAS BY SITE PREPARATION SHALL BE KEPT TO THE SHORTEST PRACTICAL PERIOD OF TIME PRIOR TO THE CONSTRUCTION OF STRUCTURES OR IMPROVEMENTS OR THE RESTORATION OF THE EXPOSED AREAS TO AN ATTRACTIVE NATURAL CONDITION.
6. MULCHING OR TEMPORARY VEGETATION SUITABLE TO THE SITE SHALL BE USED WHERE NECESSARY TO PROTECT AREAS EXPOSED BY SITE PREPARATION, AND PERMANENT VEGETATION WHICH IS WELL ADAPTED TO THE SITE SHALL BE INSTALLED AS SOON AS PRACTICAL.
7. WHERE SLOPES ARE TO BE REVEGETATED IN AREAS EXPOSED BY SITE PREPARATION, THE SLOPES SHALL NOT BE OF SUCH STEEPNESS THAT VEGETATION CANNOT BE READILY ESTABLISHED OR THAT PROBLEMS OF EROSION OR SEDIMENT MAY RESULT.
8. SITE PREPARATION AND CONSTRUCTION SHALL NOT ADVERSELY AFFECT THE FREE FLOW OF WATER BY ENCROACHING ON, BLOCKING OR RESTRICTING WATERCOURSES.
9. ALL FILL MATERIAL SHALL BE COMPOSITION SUITABLE FOR THE ULTIMATE USE OF THE FILL, FREE OF RUBBISH AND CAREFULLY RESTRICTED IN ITS CONTENT OF BRUSH, STUMPS, TREE DEBRIS, ROCKS, FROZEN MATERIAL AND SOFT OR EASILY COMPRESSIBLE MATERIAL.
10. FILL MATERIAL SHALL BE COMPACTED SUFFICIENTLY TO PREVENT PROBLEMS OF EROSION, AND WHERE THE MATERIAL IS TO SUPPORT STRUCTURES, IT SHALL BE COMPACTED TO A MINIMUM OF NINETY PERCENT (90%) OF STANDARD PROCTOR WITH PROPER MOISTURE CONTROL.
11. ALL TOPSOIL WHICH IS EXCAVATED FROM A SITE SHALL BE STOCKPILED AND USED FOR THE RESTORATION OF THE SITE, AND SUCH STOCKPILES, WHERE NECESSARY, SHALL BE SEED OR OTHERWISE

## STABILIZED CONSTRUCTION ENTRANCE

NOT TO SCALE

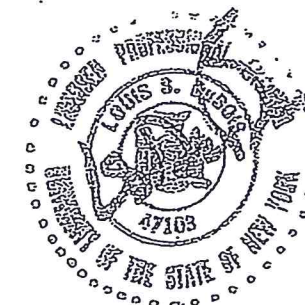

EROSION & SEDIMENT CONTROL PLAN THOMAS CORCORAN 1924 ROUTE 9W MILTON, NEW YORK TN OF MARLBORO 103.1-2-61		SCALE		LOUIS S. DUBOIS, P.E. 116 VINEYARD AVENUE HIGHLAND, NEW YORK (845) 691-2247 OFFICE (845) 691-6515 FAX (845) 224-7102 CELL louisdubois@optimum.net		DATE		10/5/2017		3
		AS SPECIFIED				REVISED		10/19/2017		
		DRAWN BY		LSD		DRAWING		DETAILS & NOTES		
		APPROVED		LSD						



## E-WP8 Series

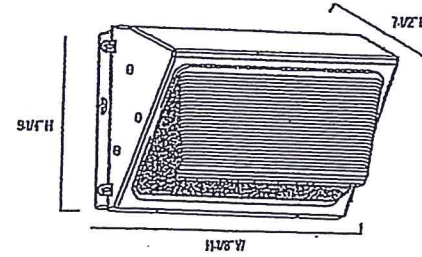

### Series Overview

Dimensions	Product Weight	Mounting Height	Spacing
7'-1/2" D x 11'-8" W x 9'-1/4" H	8.6 lbs.	8 to 18 feet	2 to 3 times the mounting height

### Fixture Specifications

HOUSING	Heavy duty, die-cast aluminum housing with beveled door frame. Dark bronze polyester powder-coat finish.
GLASS ASSEMBLY	Heat and shock resistant borosilicate glass prismatic lens.
MOUNTING	1/2" NPT tapped knockouts for conduit entrances (one on top, one on each side, one on back).

### Electrical Performance

Operating Minimum	Life Span	Power Factor	Total Harmonic Distortion	Dimmable
-40°C (-40°F)	Estimated 76,000 Hours	> 0.9	< 20%	No
Input Voltage	120V	208V	240V	277V
Current Draw (amps)	0.41A	0.24A	0.21A	0.19A

### CORRELATED COLOR TEMPERATURE (CCT)

5000K	COOL WHITE
4000K	NEUTRAL WHITE

### Warranty & Certifications

Warranty	UL Listed	FDA	FDA STAR
5-Year Limited	Yes	Yes	Yes

### Output Specifications

SKU	Light Output	Color Temp	Power Consumption	Color Accuracy	Beam Spread
E-WP81050Z	3200 Lumens	Cool White (5000K)	47W	≥ 70 CRI	100° PSAA
E-WP8105HZ	2900 Lumens	Neutral White (4000K)	47W	≥ 70 CRI	100° PSAA

### Accessories



Photocell - Button, 120V/208V/240V/277V  
SKU: E-ACP1 (120V)  
E-ACP2 (208V/240V/277V)  
USE: Photocell is field installed. Wiring of the back box in the field is required.

### Photometric Diagrams



All photometric data is based on the following assumptions: 1. The sign is mounted at a height of 10 feet. 2. The sign is mounted at a distance of 10 feet from the observer. 3. The sign is mounted at a distance of 10 feet from the observer.

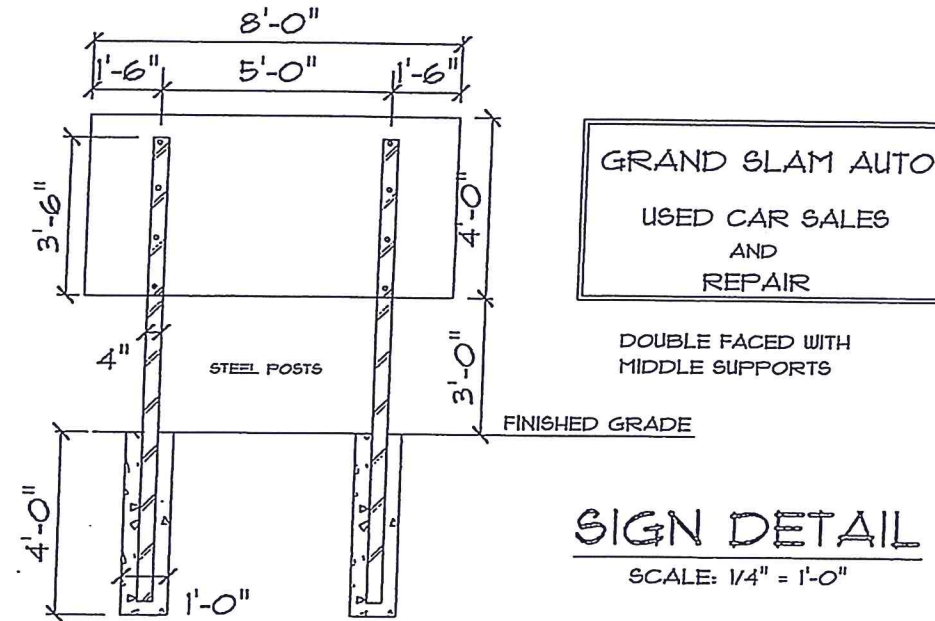

## SIGN DETAIL

SCALE: 1/4" = 1'-0"

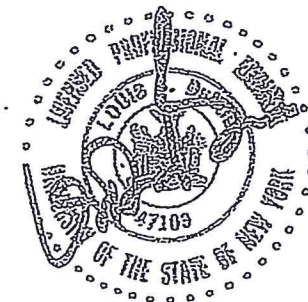

SIGN & LIGHTING DETAILS  
THOMAS CORCORAN  
1924 ROUTE 9W  
MILTON, NEW YORK  
TN OF MARLBORO 103.1-2-61

SCALE: AS SPECIFIED  
DRAWN BY: LSD  
APPROVED: LSD

LOUIS S. DUBOIS, P.E.  
116 VINEYARD AVENUE  
HIGHLAND, NEW YORK  
(845) 691-2247 OFFICE  
(845) 691-6515 FAX  
(845) 224-7102 CELL  
louisdubois@optimum.net

DATE: 10/5/2017  
REVISED: 10/19/2017  
DRAWING: 4  
DETAIL SHEET



HEAVY SOLID LINES INDICATED PROPOSED CONTOURS

NOTE: WITHIN THE SPECIFIED SEPTIC FIELD AREA  
THE FILL PLACED MUST MEET UCDOH SPECIFICATIONS  
FOR A RAISED SYSTEM, WITH THE MATERIAL MEETING  
THE REQUIREMENTS OF A 5 TO 15 MIN PERK TEST.  
SEE APPROVED SEPTIC PLANS FOR MORE DETAILS

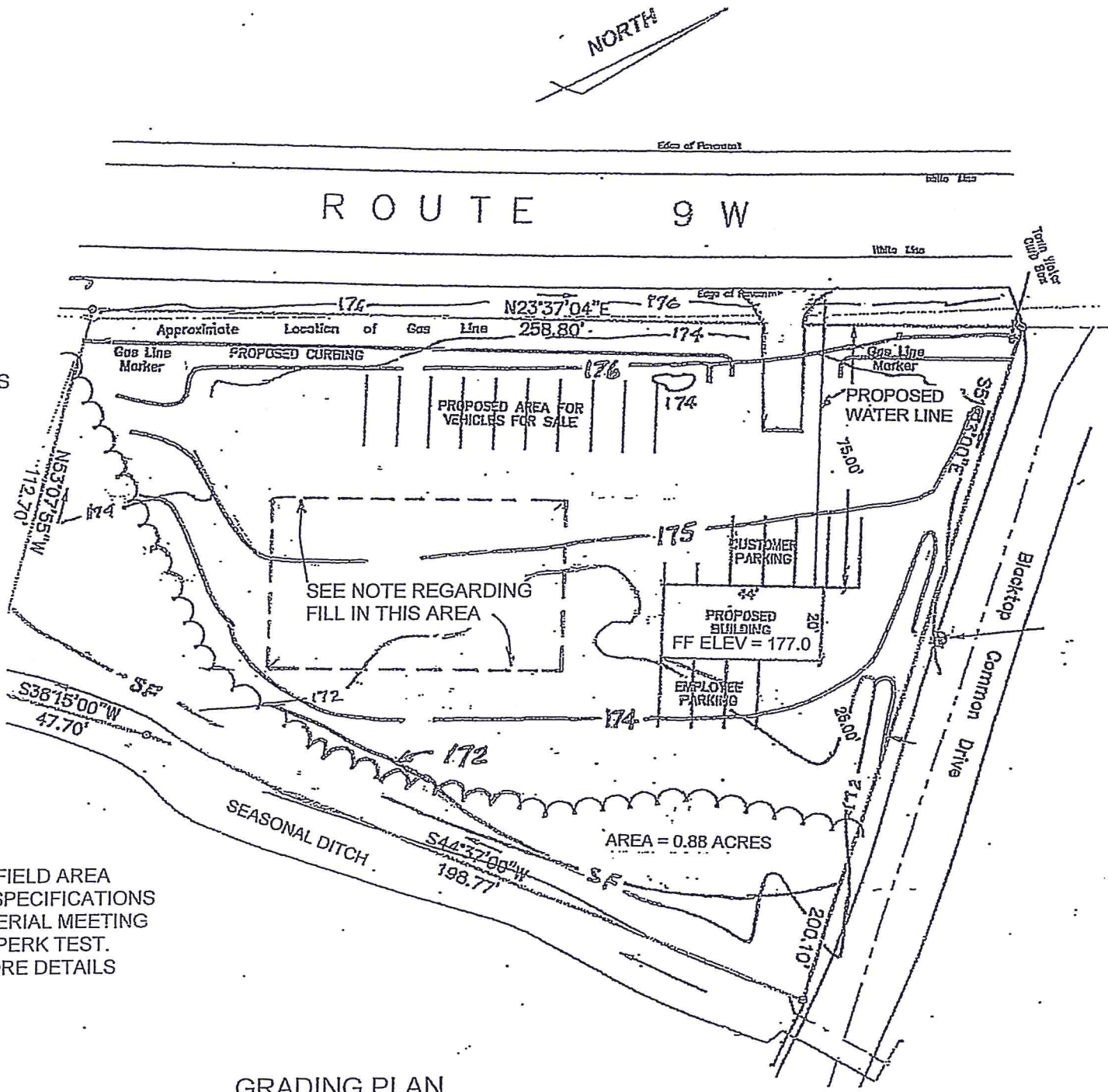

5		
SIGN & LIGHTING DETAILS THOMAS CORCORAN 1924 ROUTE 9W MILTON, NEW YORK TN OF MARLBORO 103.1-2-61	SCALE AS SPECIFIED	DATE 10/19/2017
	DRAWN BY LSD	REVISED
LOUIS S. DUBOIS, P.E. 116 VINEYARD AVENUE HIGHLAND, NEW YORK (845) 691-2247 OFFICE (845) 691-6515 FAX louisdubois@optimum.net	APPROVED LSD	DRAWING
	GRADING PLAN	



PAVING DETAIL

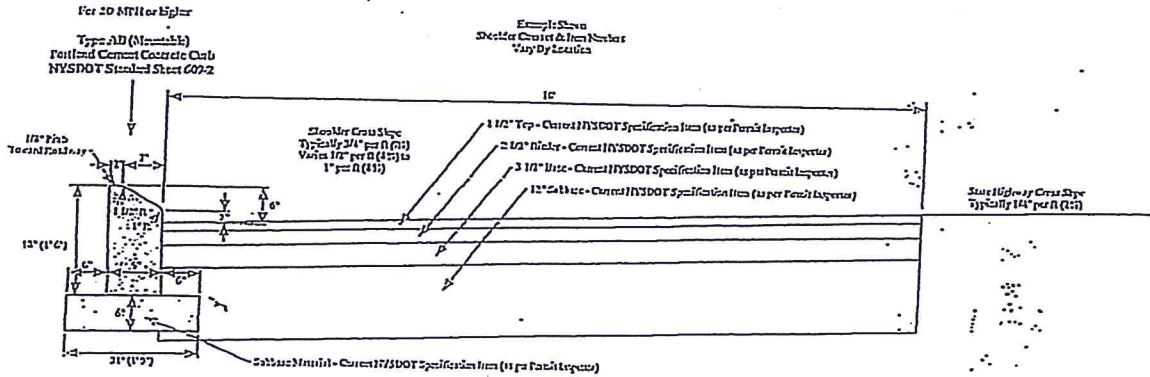

POSTED SPEED LIMIT = 55 MPH

NO DRIVEWAYS ACROSS FROM SITE

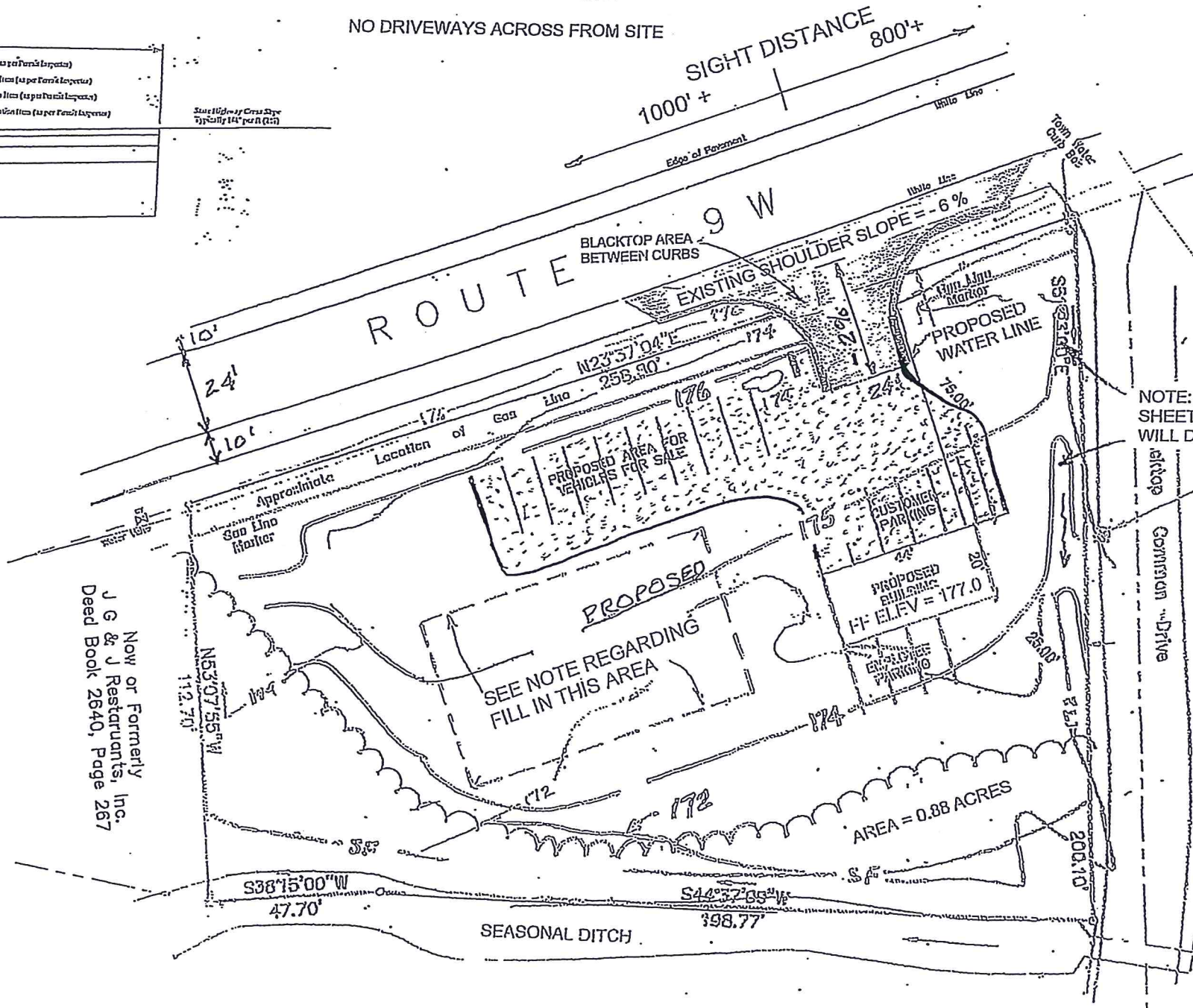
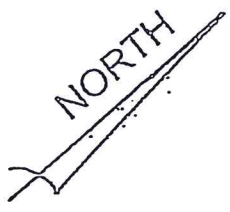

MILE MARKER

9W  
8603  
1058

600' NORTH OF SITE

NOTE: DRIVEWAY DRAINAGE WILL SHEET-FLOW TO THE NORTH AND WILL DRAIN THROUGH AN EXISTING SWALE

SITE PLAN  
SCALE 1" = 40'

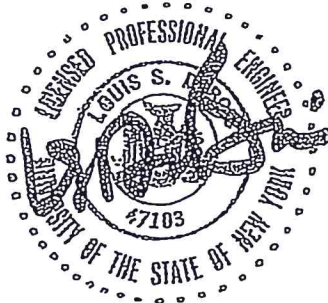

6	
DATE	11/7/2017
REVISED	
DRAWING	HWP
DRIVEWAY LAYOUT	
LOUIS S. DUBOIS, P.E. 116 VINEYARD AVENUE HIGHLAND, NEW YORK (845) 691-2247 OFFICE (845) 691-6515 FAX (845) 224-7102 CELL louisdubois@optimum.net	
SCALE	AS SPECIFIED
DRAWN BY	LSD
APPROVED	LSD
GRAND SLAM AUTO THOMAS CORCORAN 1924 ROUTE 9W MILTON, NEW YORK TN OF MARLBORO 103.1-2-61	



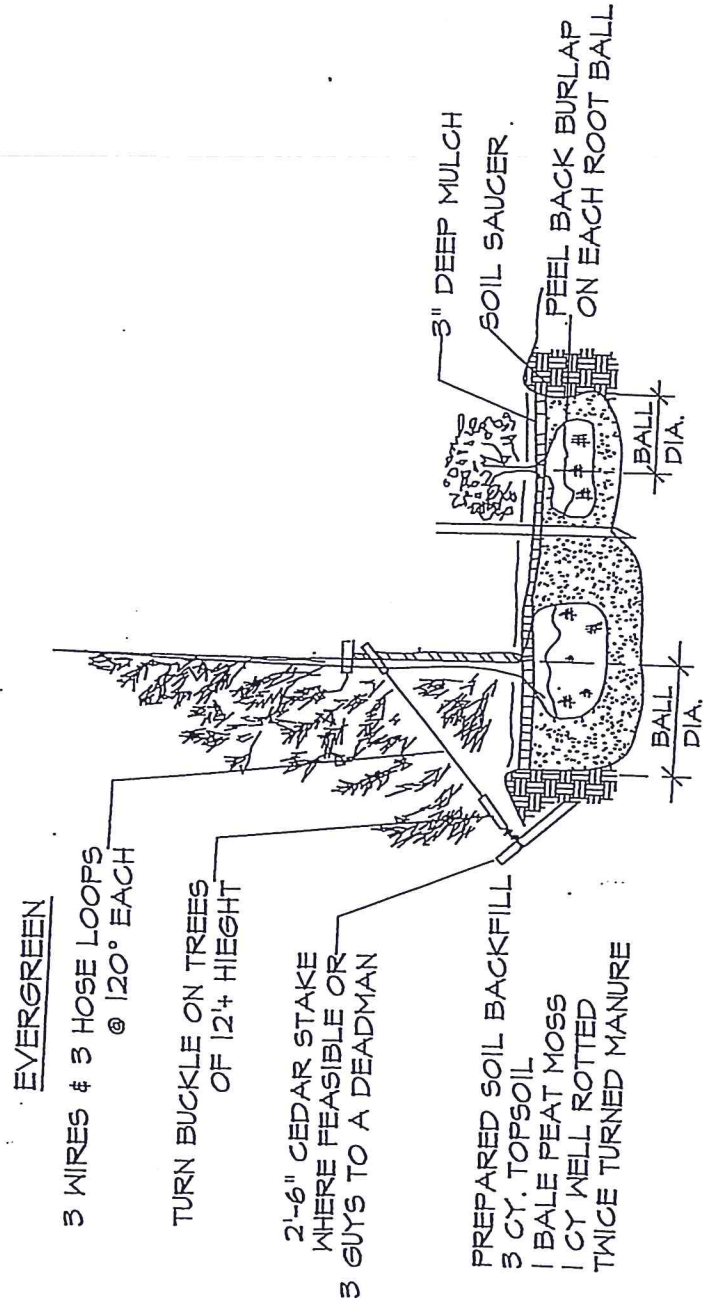

TREE

SHRUB

## PLANTING DETAIL

### LANDSCAPING SCHEDULE

TYPE	SYMBOL	QUANTITY	COMMON NAME	SIZE	COND.
SHRUBS		6	BURNING BUSH	24"-30"	B&B
		14	MAGIC CARPET SPIREA	1'-6"	B&B
		12	EVERGREEN TREES	5' -6'	B&B

#### SOIL NOTE:

A. PLANTING PITS SHALL BE DUG WITH LEVEL BOTTOMS, WITH THE WIDTH TWICE THE DIAMETER OF THE ROOT BALL. THE ROOT BALL SHALL REST ON UNDISTURBED GRADE. EACH PLANT PIT SHALL BE BACK FILLED WITH THE FOLLOWING PREPARED SOIL MIXED THOROUGHLY:

- 1 PART PEAT MOSS
- 1 PART COW MANURE BY VOLUME
- 3 PARTS TOPSOIL BY VOLUME
- 21 GRAM 'AGRIFORM' PLANTING TABLETS AS FOLLOWS:
  - 2 TABLETS PER 1 GAL. PLANT
  - 3 TABLETS PER 5 GAL. PLANT
  - 4 TABLETS PER 15 GAL. PLANT
- LARGER PLANTS (2) TWO TABLETS PER 1/2" DIA. OF TRUNK CALIPER

#### PLANTING NOTES:

- ALL PLANT MATERIAL SHALL BE OF QUALITY & SIZE STANDARDS DESIGNATED BY THE AMERICAN ASSOCIATION OF NURSERYMEN.
- IMPROVED TOPSOIL FOR PLANT PITS: ONE C.Y. TOPSOIL, 10 LBS. BONEMEAL & 4 C.F. PEAT MOSS THOROUGHLY MIXED.
- UNLESS OTHERWISE SPECIFIED, ALL SHRUB BEDS SHALL BE MULCHED WITH BARK NUGGETS - MEDIUM, 3" DEEP.
- NEW LAWN AREAS SHALL HAVE 4" TOPSOIL, RAKED SMOOTH TO FINISHED GRADES - FERTILIZED WITH 5-10-5 AT A RATE OF 30 LBS/100 S.F.
- LAWN SEED MIX: 50% KENTUCKY BLUEGRASS, 30% RED FESCUE, 20% ANNUAL RYE - SOW AT A RATE OF 5 LBS/1000 S.F. PROTECT WITH STRAW MULCH.
- ALL TREES ARE TO HAVE 2 1/2" MIN. CALIBER AT 4'-0" ABOVE GRADE.
- ADDITIONAL SOIL AMENDMENTS TO BE PLACED IN ALL HOLES FOR PLANTING TREES AND SHRUBS TO A DEPTH OF AT LEAST 18" AND AT LEAST 18" AROUND ROOT BALL.

GRAND SLAM AUTO

THOMAS CORCORAN  
1924 ROUTE 9W  
MILTON, NEW YORK

TN OF MARLBORO 103.1-2-61

SCALE  
AS SPECIFIED

DRAWN BY  
LSD

APPROVED  
LSD

LOUIS S. DUBOIS, P.E.

116 VINEYARD AVENUE

HIGHLAND, NEW YORK

(845) 691-2247 OFFICE

(845) 691-6515 FAX

(845) 224-7102 CELL

louisdubois@optimum.net

DATE

11/7/2017

REVISED

DRAWING



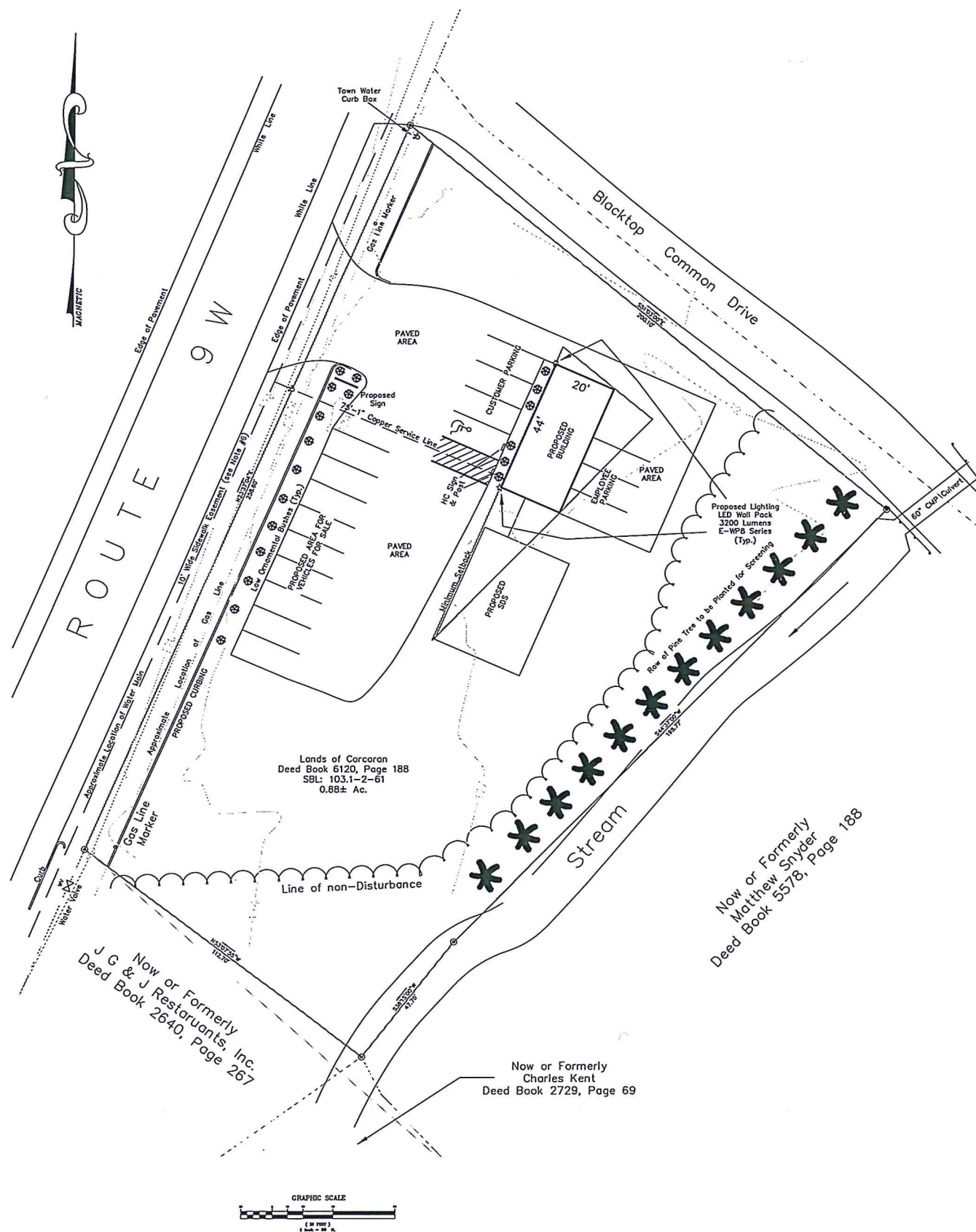

TOWN ZONING INFORMATION		
DISTRICT: HD-HIGHWAY DEVELOPMENT DISTRICT		
ITEM	REQUIRED	PROPOSED
MINIMUM LOT AREA:	2.00 AC.	0.88± AC.
MINIMUM LOT WIDTH:	200 FEET	>200 FEET
MINIMUM LOT DEPTH:	200 FEET	112.70 FEET
MINIMUM SETBACKS:	FRONT YARD:	75 FEET
	SIDE YARD:	25 FEET
	REAR YARD:	75 FEET
MAXIMUM BUILDING HEIGHT:	35 FEET	<35 FEET
MAXIMUM LOT COVERAGE:	40 %	<40 %

PROPOSED USE	
155-12 E (4) (B) CAR SALES USE	
HOURS OF OPERATION: 7 DAYS A WEEK 8am - 8pm	
NUMBER OF EMPLOYEES: 2	

SURVEY NOTES	
NOTES	
1. Field location work performed on May 8, 2017.	
2. Surveyed as per maps and deeds filed and recorded in the Ulster County Clerk's Office as noted herein and as in indicated possession.	
3. Subject to rights-of-way, easements, covenants and restrictions of record, if any, and any statement of facts on accurate and up-to-date examination of title may reveal.	
4. Underground improvements or encroachments, if any, are not shown herein.	
5. Unauthorized alteration or addition to a survey map bearing a Licensed Land Surveyor's seal is a violation of Section 7209, Subdivision 2 of the New York State Education Law.	
6. With the signing of this Site Plan Map the owner create a 10 foot wide Sidewalk Easement to the Town of Marlborough bordered to the west by the front property line on Route 9W for the construction, repair & maintenance of the sidewalk without requirements of any further action by the Town of Marlborough.	

LOCATION MAP		SCALE: 1"=600'±
PROPERTY INFORMATION		
BOOK AND PAGE: SECTION-BLOCK-LOT: ZONING DISTRICT:	L. 6120 P. 267 103.3-2-61 HD-HIGHWAY DEV. DIST.	
OWNER:	THOMAS CORCORAN 6 CORCORAN DRIVE MILTON, NY 12547	
TOWN OF MARLBORO PLANNING BOARD ENDORSEMENT		
APPROVED BY RESOLUTION OF THE PLANNING BOARD OF THE TOWN OF MARLBORO, SUBJECT TO THE CONDITIONS AND REQUIREMENTS OF SAID RESOLUTION.		
ANY CHANGE, ERASURE, MODIFICATION OR REVISION OF THIS PLAN AS APPROVED SHALL VOID THIS APPROVAL.		
CHAIRMAN - TOWN PLANNING BOARD	DATE	
OWNERS ENDORSEMENT		
I HEREBY CONSENT TO THE INFORMATION EDICTED ON THIS SITE PLAN AND ALL CONDITIONS NOTED THEREON AND I AGREE TO THE FILING OF THIS PLAN		
OWNER (SIGNATURE)	DATE	
BY: (PRINT NAME & TITLE)		
SURVEYOR'S CERTIFICATION		
I HEREBY CERTIFY THAT THE BOUNDARY INFORMATION SHOWN HEREON IS THE RESULT OF AN ACTUAL FIELD SURVEY PERFORMED BY ME, OR UNDER MY DIRECT SUPERVISION ON OR BEFORE THE DATE SHOWN HEREON.		
SPENCER S. HALL, NYS LIC. NO. 49138	DATE	
OWNERS ENDORSEMENT		
I HEREBY CONSENT TO THE INFORMATION EDICTED ON THIS SITE PLAN AND ALL CONDITIONS NOTED THEREON AND I AGREE TO THE FILING OF THIS PLAN		
OWNER (SIGNATURE)	DATE	
BY: (PRINT NAME & TITLE)		
SURVEYOR'S CERTIFICATION		
I HEREBY CERTIFY THAT THE BOUNDARY INFORMATION SHOWN HEREON IS THE RESULT OF AN ACTUAL FIELD SURVEY PERFORMED BY ME, OR UNDER MY DIRECT SUPERVISION ON OR BEFORE THE DATE SHOWN HEREON.		
SPENCER S. HALL, NYS LIC. NO. 49138	DATE	

GRAND SLAM AUTO

TOWN OF MARLBORO    ULSTER COUNTY, NEW YORK

ROUTE 9W

JUNE 16, 2017

Spencer S. Hall

Licensed Land Surveyor

NYS Lic. No. 49138

6244 Route 82

Staatsville, NY 12581

(845) 868-1262

REVISION DATES:

August 30, 2017 - Added Topography

October 10, 2017 - Updated Site Plan

December 19, 2017 - Updated Site Plan



ULSTER COUNTY DEPARTMENT OF HEALTH  
ENVIRONMENTAL HEALTH SERVICES  
239 GOLDEN HILL LANE  
KINGSTON, NY 12401

## PERMIT TO CONSTRUCT A WASTE DISPOSAL SYSTEM

This Permit is Valid for a *Two Year* Period – Date of Issuance: 10/03/2017

<p>1. <u>APPLICANT</u>          Thomas Corcoran</p>	<p>2. <u>ADDRESS OF APPLICANT</u>          6 Corcoran Drive          Milton, NY 12547</p>
---	---

<u>LOCATION OF PROJECT</u> 1924 Route 9W	4. <u>TOWNSHIP</u> Marlborough
<u>TYPE OF OWNERSHIP</u> Commercial - used car sales	6. <u>TAX IDENTIFICATION NUMBER</u> 103.1-2-61

INSTALLATION OF: System Type: Raised System Dosing: Pump Station

all systems shall be designed / constructed in conformance with all applicable rules and regulations, appendix 75-A “Wastewater Treatment Standards – Individual Household Systems”, latest revision and / or DEC Design Standards for Wastewater Treatment Works, latest revision.)

Well construction to be in accordance with Appendix 5-B, Standards for Water Wells, November 23, 2005. N/A

New York State Licensed P.E., Architect, or Exempt Land Surveyor must certify that the sewage system has been installed in accordance with the approved / accepted plan. Carol M. Smith, MD MPH

016c Commissioner of Health

4 cc: NYC WATERSHED - ( ) Ashokan, Delaware, Rondout/Neversink

FULLY DELEGATED ( )

JOINT REVIEW AND APPROVAL ( )

Carol M. Smith, MD, MPH  
Commissioner of Health

Tom Corcoran <tcorcoran@marlboroughny.us>

Reilly, John (DOT) <John.Reilly@dot.ny.gov> Fri, Nov 17, 2017 at 2:04 PM  
: Tom Corcoran <tcorcoran@marlboroughny.us>, Marlborough Planning <marlboroughplanning@marlboroughny.us>, "Cardinale, Louis (DOT)"  
ouls.Cardinale@dot.ny.gov>  
: Louis Dubols <louisdubols@optimum.net>, "Corrigan, David (DOT)" <David.Corrigan@dot.ny.gov>

The Department has reviewed the revised site plan prepared by Louis Dubois P.E. dated 11/07/2017 and approves it for use on the subject project. Please have your client provide the following application/forms/fees to obtain the highway work permit. The contractor performing the work shall be the permittee.

'ERM 33-COM application – all three stages completed - Attached  
 Required insurances – Submitted buy contractor performing the work - Attached  
 'ermit Check - \$550.00 payable to NYSDOT  
 'uaranteed Deposit - \$5000.00 bank check or \$5000.00 Bond PERM 44 – Attached  
 'three stamped sets of the plans.  
 'copy of the EAF and SEQRA Designation  
 'etter form the Town requesting to be lead agency.

you have any questions please feel free to give me a call

John Reilly  
 Permit Engineer  
 New York State Department of Transportation, Residency 8-7 Ulster County  
 Quarry Street, Kingston NY 12401

15) 340-1723 | [John.Reilly@dot.nv.gov](mailto:John.Reilly@dot.nv.gov)

ny.gov

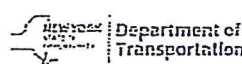

attachments

- 3 } Insurance Forms Required.pdf  
237K
- 3 } PERM33-COM\_04\_15\_rev 040715.pdf  
755K
- 3 } PERM 44 (9-10).pdf  
137K



# E-WP8 Series

LED Traditional Style Wall Pack - Small  
Replaces 100W PSMH

Average Customer Rating

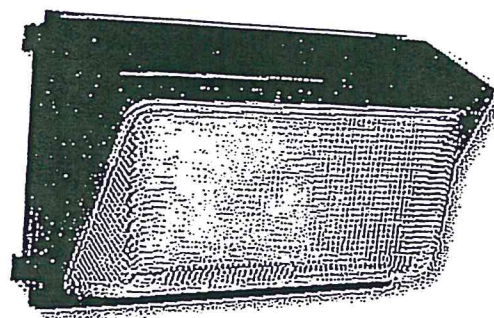

## A new twist on an old classic!

### Efficient

- Uses 45% less energy than comparable HID fixtures
- Quick, easy installation

### Durable

- Lens is heat and shock resistant
- Powder-coat finish withstands the test of time

### Recommended Use

- Security
- Pathways
- Perimeter lighting

### Input Voltage

- Universal (120V through 277V Operation)

### Certifications

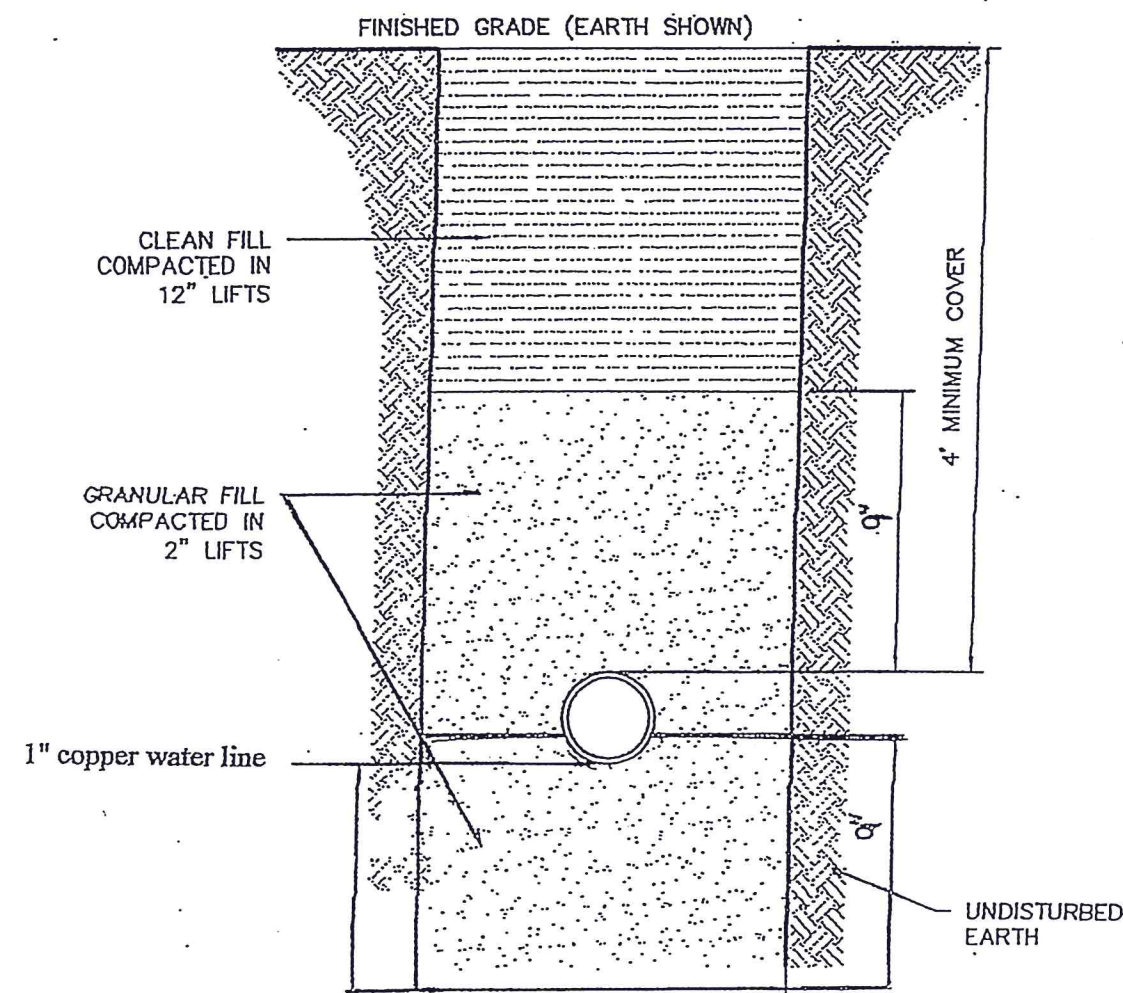
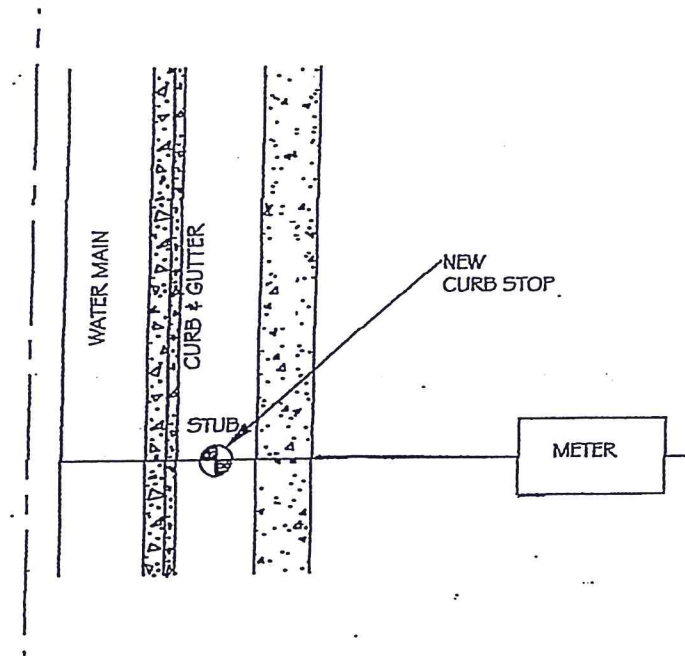

## WATER SERVICE DETAIL



E-WP8 Series

Accessories

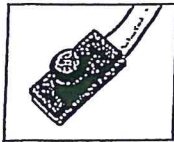

Photocell - Button, 120V/208V/240V/277V  
SKU: E-AGP1 (120V)  
E-AGP2 (208V/240V/277V)  
USE: Photocell is field installed.  
Drilling of the back box in the field is required.

Photometric Diagrams

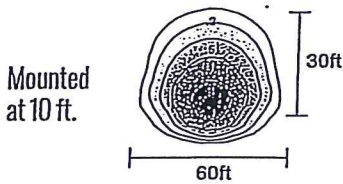

All published photometric testing performed to IESNA LM-79-08 standards by a NVLAP certified laboratory. Fixture photometry was completed on a single representative fixture.

E-WP8 Series

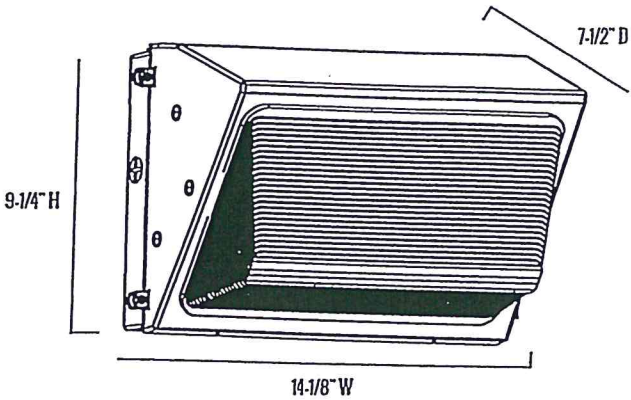

Series Overview

DIMENSIONS	PRODUCT WEIGHT	MOUNTING HEIGHT	SPACING
7-1/2" D x 14-1/8" W x 9-1/4" H	8.6 lbs.	8 to 18 feet	2 to 3 times the mounting height

Fixture Specifications

HOUSING	Heavy duty, die-cast aluminum housing with hinged door frame Dark bronze polyester powder-coat finish
LENS ASSEMBLY	Heat and shock-resistant borosilicate glass prismatic lens
MOUNTING	1/2" NPT tapped knockouts for conduit entrances (one on top, one on each side, one on back)

Electrical Performance

OPERATING MINIMUM	LIFESPAN L70 (at 25°C/77°F)	POWER FACTOR	TOTAL HARMONIC DISTORTION	DIMMABLE
-40°C (-40°F)	Estimated 76,000 Hours	> 0.9	< 20%	No
INPUT VOLTAGE	120V	208V	240V	277V
Current Draw (Amps)	0.41A	0.24A	0.21A	0.19A

Warranty & Certifications

WARRANTY	UL LISTED	DLC	ENERGY STAR
5-Year Limited	Wet Locations	---	---

Output Specifications

SKU	LIGHT OUTPUT	COLOR TEMP (See chart)	POWER CONSUMPTION	COLOR ACCURACY	REPLACES
E-WP8L05CZ	3200 Lumens	Cool White (5000K)	47W	≥ 70 CRI	100W PSMH
E-WP8L05NZ	2900 Lumens	Neutral White (4000K)	47W	≥ 70 CRI	100W PSMH

CORRELATED COLOR TEMPERATURE (CCT)

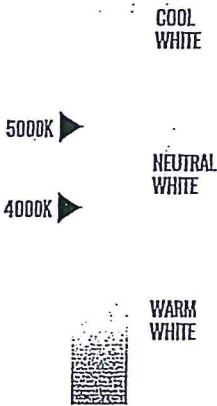

Due to continuous product improvement, information in this document is subject to change.

Revision Date: 05/03/16

1501 96<sup>th</sup> Street, Sturtevant, WI 53177 | Phone (888) 243-9445 | Fax (262) 504-5409 | www.e-conolight.com



Due to continuous product improvement, information in this document is subject to change.

Revision Date: 05/03/16

1501 96<sup>th</sup> Street, Sturtevant, WI 53177 | Phone (888) 243-9445 | Fax (262) 504-5409 | www.e-conolight.com

