

ZONING DISTRICT: R-A6-1 (RURAL - AGRICULTURAL)

MINIMUM LOT AREA, WITH OR WITHOUT PUBLIC WATER OR SEWER (ACRES)	R-A6-1	Lot 1	Lot 2	Lot 8A
	1.004 ac.	1.037 ac.	13.668 ac.	
MINIMUM YIELD (BTU/HR)	50'	50'	50'	50'
MINIMUM YIELD (GAL/HR)	75'	75'	100.7'	100.7'
SEWER YIELD (GAL/HR)	35'/80'	35'/80'	88'/258'	
MINIMUM LOT WIDTH	160'	160'	242'	152.04' rd.
MINIMUM LOT DEPTH	200'	266' ave.	193' ave.	525'
MINIMUM LOT AREA (ACRES)	20%	3.562%	3.562%	0.674%
MINIMUM HEIGHT	2.5	2.5	2.5	2
MINIMUM SETBACK	35	35	35	30 ±

I, hereby certify that this subdivision and survey was prepared in accordance with the existing code of practice for land surveys adopted by the New York, State Association of Professional Land Surveyors, and is accurate to the best of my knowledge.

Unauthorized alteration or addition to a survey map bearing a licensed land surveyor's seal is a violation of section 7209, subdivision 2, of the New York State Education Law.

Gary R. Rich, L.S. #060354

OWNERS ENDORSEMENT

I, hereby approve this plan and consent to filing said plan in the Ulster County Clerk's Office.

Signed this \_\_\_\_\_ day of \_\_\_\_\_, 2018

Nicholas Galileo

PLANNING BOARD ENDORSEMENT

Approved by resolution of the Planning Board of the Town of Marlborough, subject to all requirements and conditions of said resolution. Any change, errasure, modification or revision of this plan as approved shall void this approval.

Signed this \_\_\_\_\_ day of \_\_\_\_\_, 2018

Chairperson

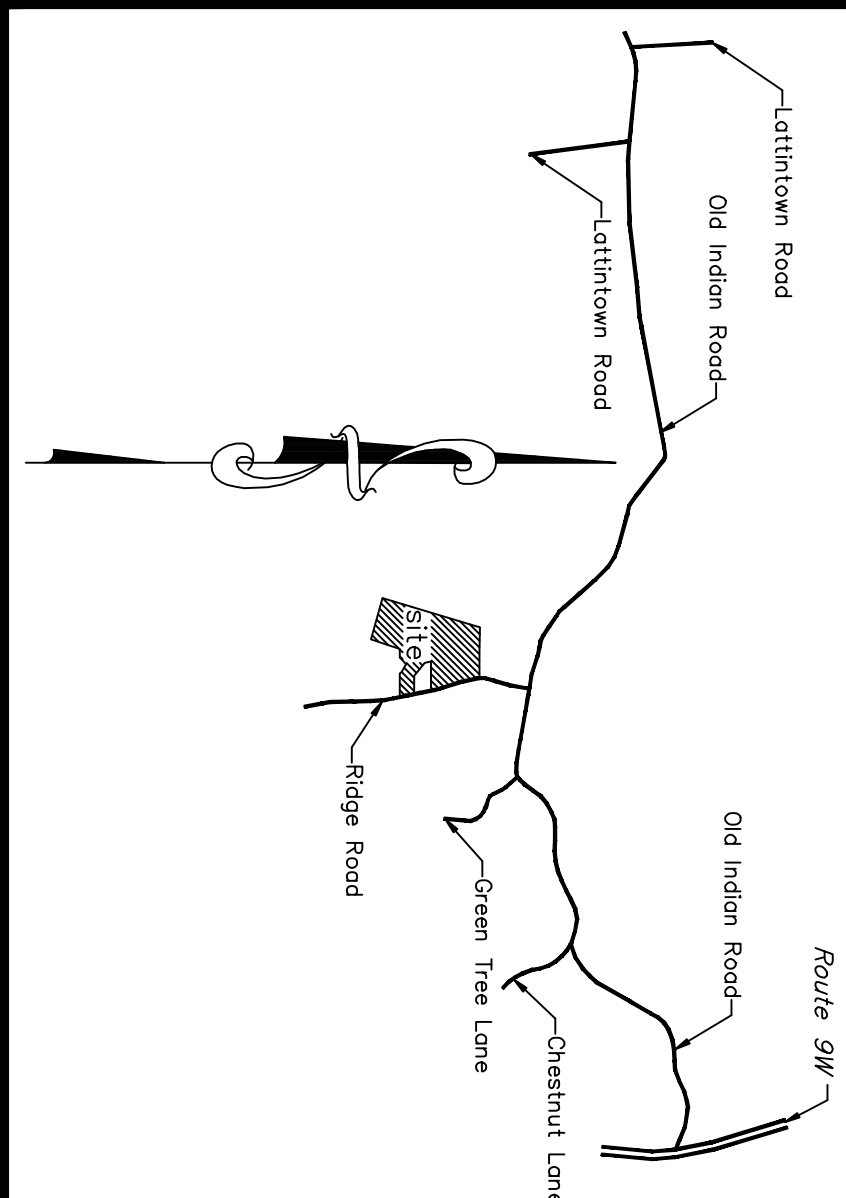

Location Map

scale: 1"=2000'

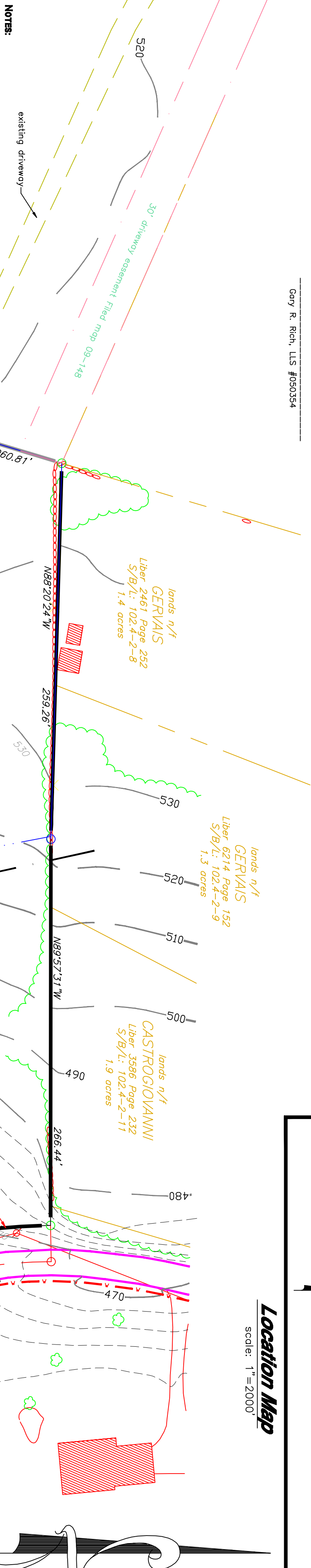

- NOTES:
- SUBJECT TO THE RIGHTS OF THE PUBLIC TO THE TOWN HIGHWAY KNOWN AS RIDGE ROAD.
  - SUBJECT TO ANY UTILITY EASEMENTS AFFECTING THE PREMISES.
  - THE LOCATION OF ANY UNDERGROUND UTILITIES AS SHOWN HEREON ARE APPROXIMATE.
  - SURVEY AS PER DEED DESCRIPTIONS, FILED MAPS, AND FOUND MONUMENTATION.
  - TOPOGRAPHY IS TAKEN FROM FILED MAP #10-175.
  - REFER TO FOLLOWING FILED SUBDIVISION MAPS:  
A. MAP #10-175; 8 LOT SUBDIVISION ENTITLED "SUNRISE RIDGE" FILED IN THE U.C.C.O. ON 9/21/2010.  
B. MAP #10-17; SURVEY OF PROPERTY FOR NIMA CONTRACTING\* FILED IN THE U.C.C.O. ON 2/10/2014.
  - A SWPPP FOR THE PROJECT KNOWN AS SUNRISE RIDGE (FIRM FILED MAP #10-173) WAS PREPARED AND DATED MAY 28, 2010. THIS TWO LOT SUBDIVISION SHOWN HEREON SHALL USE THE SWPPP AND ITS DETENTION POND DESIGN CALCULATIONS WITH ADJUSTMENTS. THE SWPPP WAS USED IN CONJUNCTION WITH THE FORMATION OF A DRAINAGE DISTRICT FOR THE ORIGINAL 8 LOT SUBDIVISION PER FILED MAP #10-175.

lands n/f  
NICHOLAS GALLELLA  
S/B/L: 102.4-3-30.4  
15.4 acres

Lot 84  
13.633 ACRES

MARLBOROUGH WATER DISTRICT  
boundary line ±

Lot 2  
1.037 ACRES  
45,162 S.F.

Lot 1  
1.004 ACRES  
43,734 S.F.

AGRICULTURAL NOTES

This subdivision is located in an agriculturally zoned district. It does have active farming operations in the vicinity. Be advised of the following:

- That farming does not occur only between 8:00 AM and 5:00 PM and is dependent on mother nature; residents should be aware of noise from agricultural machinery being operated in nearby fields in early morning and evening hours and noise from crop drying fans which are on 24 hours a day during the harvesting season.
- That the roads leading to and from the subdivision are frequently traveled by farmers and their slow moving farm vehicles and equipment.
- That farm neighbors very often spray their crops with pesticides in accordance with accepted practices regulated by the New York State Department of Environmental Conservation (DEC Notification Law No. 325, October 1988).
- That existing agricultural operations may create both unsightly and odors or unpleasantness commonly associated with farming operations in the area.
- That there are dangers in letting children and pets roam into any adjacent agricultural field, which is private property.

lands n/f  
Kbor ORCHARDS, LLC  
Liber 5634, Page 289  
S/B/L: 102.4-2-28  
28.0 acres

lands n/f  
MANNING  
Liber 6223, Page 131  
S/B/L: 102.4-3-32.7  
Lot 7 filed map #10-175  
1.4 acres

lands n/f  
MARPERO  
Liber 5372, Page 339  
S/B/L: 102.4-2-32.5  
Lot 5 filed map #10-175  
3.0 acres

lands n/f  
PHELPS  
Liber 6033, Page 158  
S/B/L: 102.4-2-32.4  
Lot 4 filed map #10-175  
1.1 acres

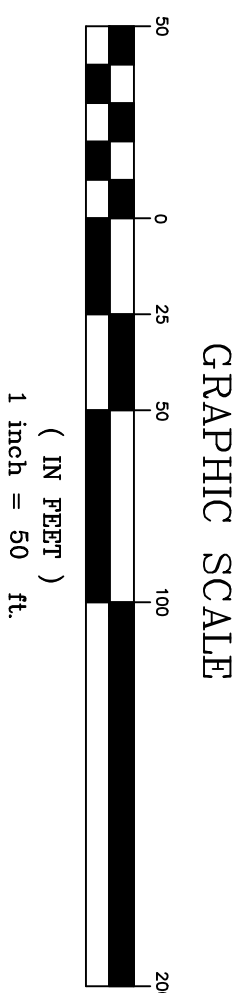

Nima Contracting Inc.

Preliminary Plan  
3 lot Subdivision for

Subdivision of Lot 8A (15.709 acres) as shown on Filed Map #14-17  
Deed Reference: Liber 5207, Page 49  
Tax Map: Section 102.4, Block 2, Lot 32.810  
File Map References: #10-175, #14-17  
Town of Marlborough Ulster County New York State  
Scale: 1"=50' Date: March 13, 2018

AD  
ASSOCIATES, P.C.

LAND SURVEYING & CONSULTING ENGINEERS  
170 TOWN OF MARLBOROUGH NEW YORK 12547  
PHONE (518) 419-5800 FAX (518) 419-5800

Owner/Applicant:  
Nima Contracting Inc.  
Nicholas Galileo  
17 Sunrise Drive  
Milton, N.Y. 12547

1. 5/9/18, added disturbance areas for lots 1 and 2, bulk tables, former lot lines per filed map 10-175A.  
2. 10/2/18, added note 2, detention pond A1B, house locations, sds's, and drives revised.

SIZE	REV	DATE	BY	CHK	DATE	BY	CHK
1"=50'	D	10/2/18	1801865				
1"=50'	D	10/2/18	1801865				