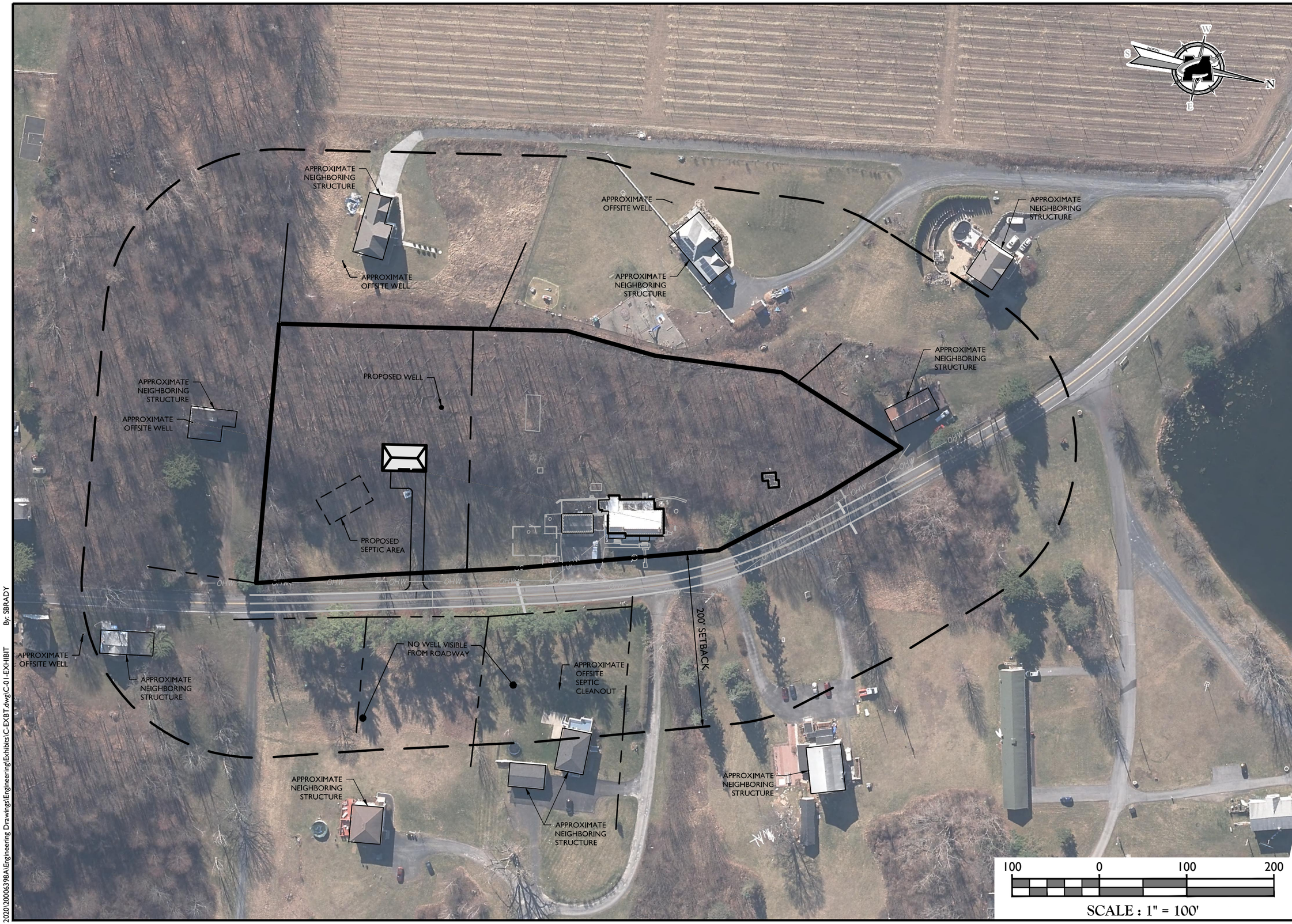

2020\20006398A\Engineering Drawings\Engineering\Exhibits\C-EXBT.dwg\C-01-EXHIBIT By: SBRADY

MASER CONSULTING

WILL BE KNOWN AS COLLIERS ENGINEERING & DESIGN IN 2021

Customer Loyalty *through* Client Satisfaction

www.maserconsulting.com

Office Locations:

- NEW JERSEY
- NEW YORK
- PENNSYLVANIA
- FLORIDA
- NORTH CAROLINA
- SOUTH CAROLINA
- NEW MEXICO
- MARYLAND
- GEORGIA
- TEXAS
- TENNESSEE
- COLORADO
- VIRGINIA

Copyright © 2021 Maser Consulting All Rights Reserved. This drawing and all the information contained herein is authorized for use only by the party for whom the services were contracted or to whom it is certified. This drawing may not be copied, reused, disclosed, distributed or relied upon for any other purpose without the express written consent of Maser Consulting.

811 PROTECT YOURSELF

ALL STATES REQUIRE NOTIFICATION OF EXCAVATORS, DESIGNERS, OR ANY PERSON PREPARING TO DISTURB THE EARTH'S SURFACE ANYWHERE IN ANY STATE

Know what's **below.** **Call** before you dig.

FOR STATE SPECIFIC DIRECT PHONE NUMBERS VISIT: WWW.CALL811.COM

REV	DATE	DRAWN BY	DESCRIPTION
.	.	.	.
.	.	.	.
.	.	.	.
.	.	.	.
.	.	.	.
.	.	.	.

200' SUBDIVISION SETBACK

FOR

565 LATTINTOWN ROAD

TAX LOT: 108.2
BLOCK: 2
LOT: 47
TOWN OF MARLBOROUGH
ULSTER COUNTY
NEW YORK STATE

NEW WINDSOR OFFICE
555 Hudson Valley Avenue
Suite 101
New Windsor, NY 12553

Phone: 845.564.4495
Fax: 845.567.1025

SCALE:	DATE:	DRAWN BY:	CHECKED BY:
AS SHOWN	2/18/2021	SMB	CDR

PROJECT NUMBER:	DRAWING NAME:
20006398A	C-EXBT

SHEET TITLE:

SETBACK EXHIBIT

SHEET NUMBER:

01 of 01