

APPLICANT:
YDF INVESTMENT, INC.
(YUNYUE QIANG, VISE PRESIDENT & DONALD FOX SR, PRESIDENT)
982 MAIN STREET SUITE 4-292
FISHKILL, NEW YORK 12524

OWNERS CONSENT NOTE:
THE UNDERSIGNED OWNERS OF THE PROPERTY HEREON STATE THAT THEY ARE FAMILIAR WITH THIS PLAN, ITS CONTENTS AND ITS LEGENDS AND HEREBY CONSENT TO ALL SAID TERMS AND CONDITIONS AS STATED HEREON AND TO THE FILING OF THIS PLAN IN THE OFFICE OF THE CLERK OF THE COUNTY OF ULSTER, IF SO REQUIRED.

SIGNATURE
YUNYUE QIANG
9 LAKESIDE RD APT 926
NEWBURGH, NEW YORK 12550

ZONING SCHEDULE

ZONE: R1, W/TOWN WATER

	REQUIRED				
	SINGLE	2 FAMILY			
MINIMUM LOT AREA (PER UNIT)	43,560sf	87120sf			
MINIMUM YARDS (feet)					
FRONT	35'				
REAR	50'				
SIDE					
ONE	35'				
BOTH	70'				
MINIMUM LOT WIDTH (feet)	150'				
MINIMUM LOT DEPTH (feet)	200'				

* EXISTING NON-CONFORMING
** NON-CONFORMING, VARIANCE GRANTED 01/12/2022

	1 FAMILY EXISTING	LOT # 1 1 FAMILY PROPOSED	LOT # 2 2 FAMILY PROPOSED	LOT # 3 2 FAMILY PROPOSED
	247,592sf	51,343sf	87,134sf	87,277sf
	47'	**25'	39'	52'
	84'	84'	105'	258'
	*26'	**34'	95'	45'
	1,018'	196'	327'	135'
	1,085'	327'	453'	212'
	294'	275'	231'	346'

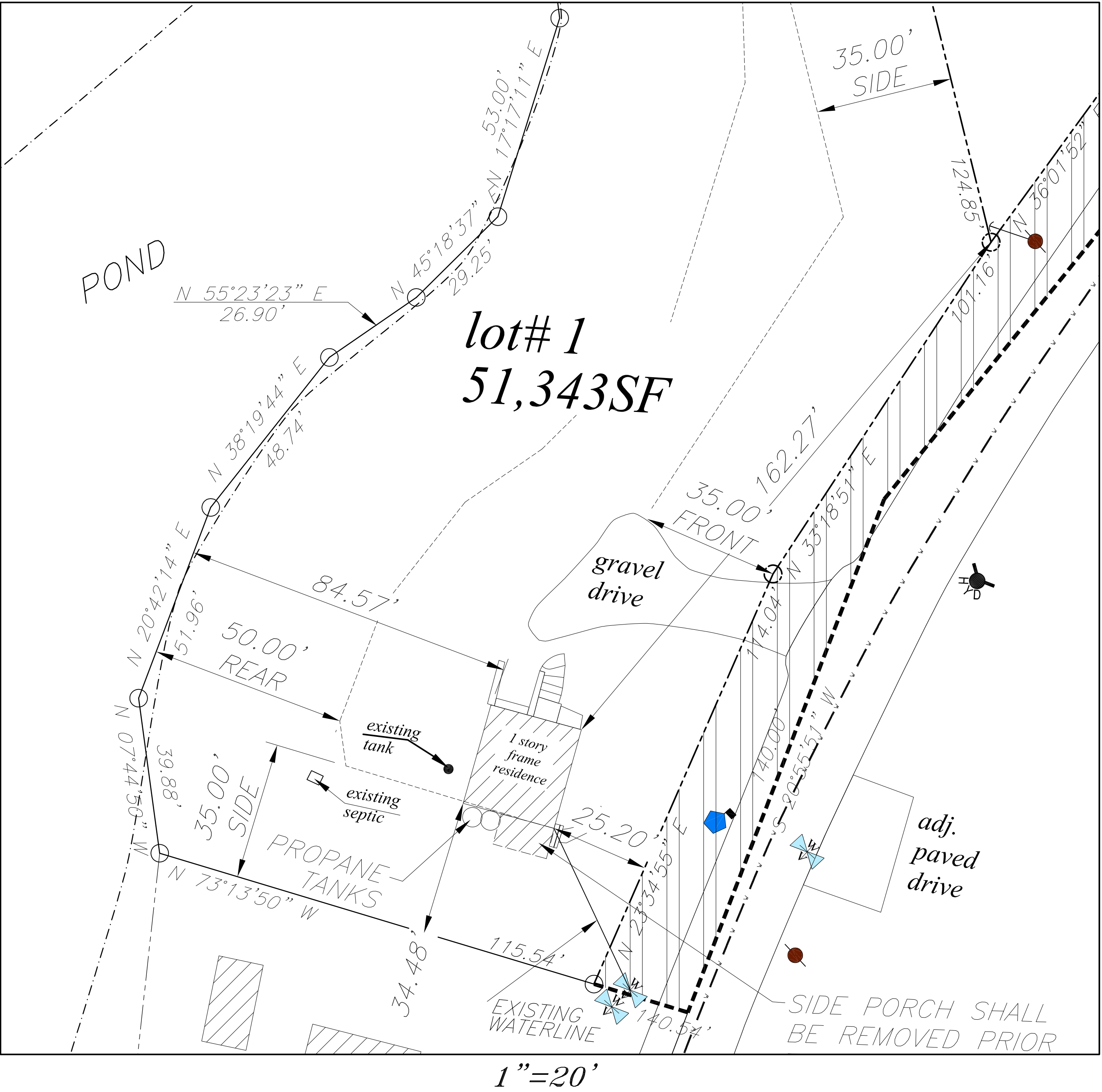
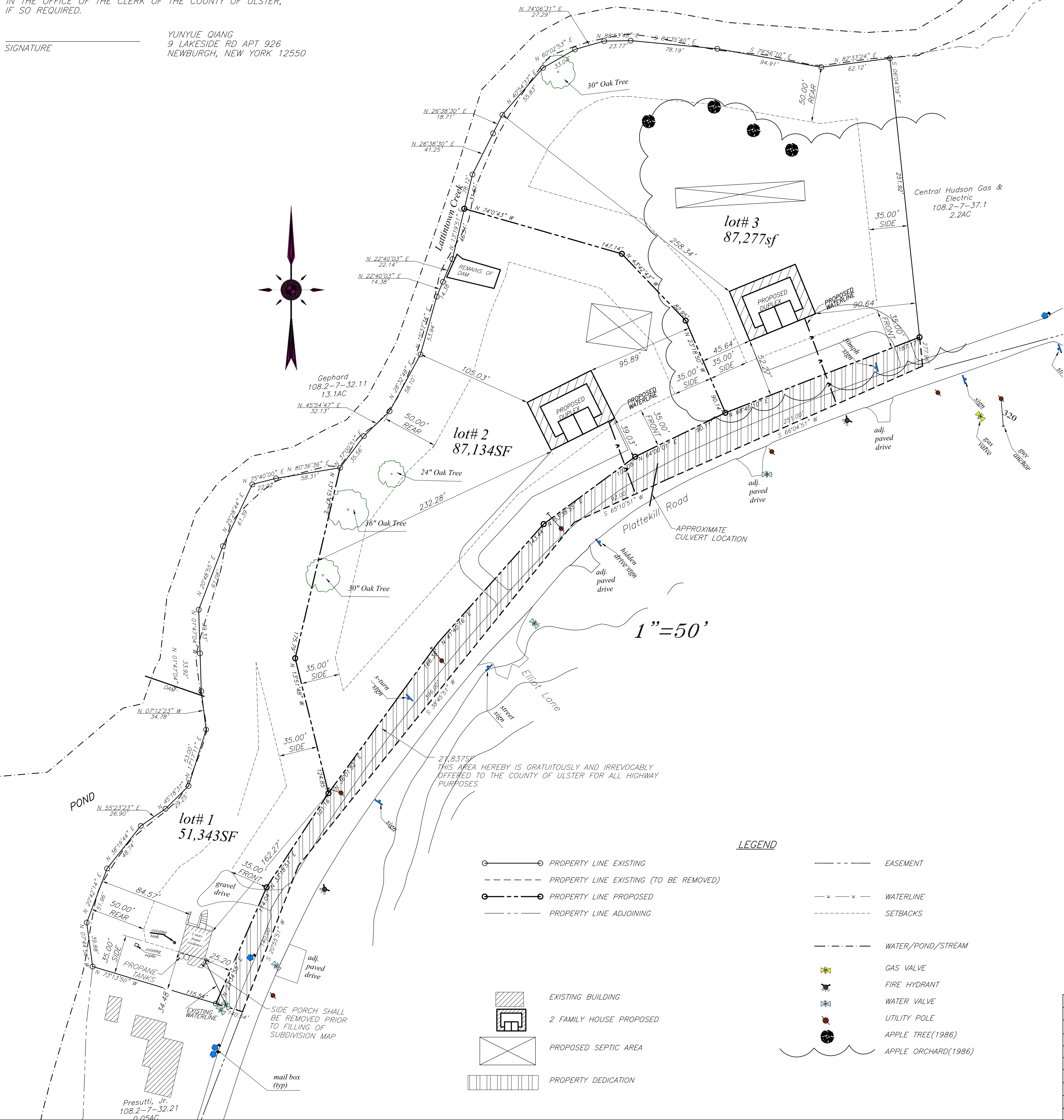
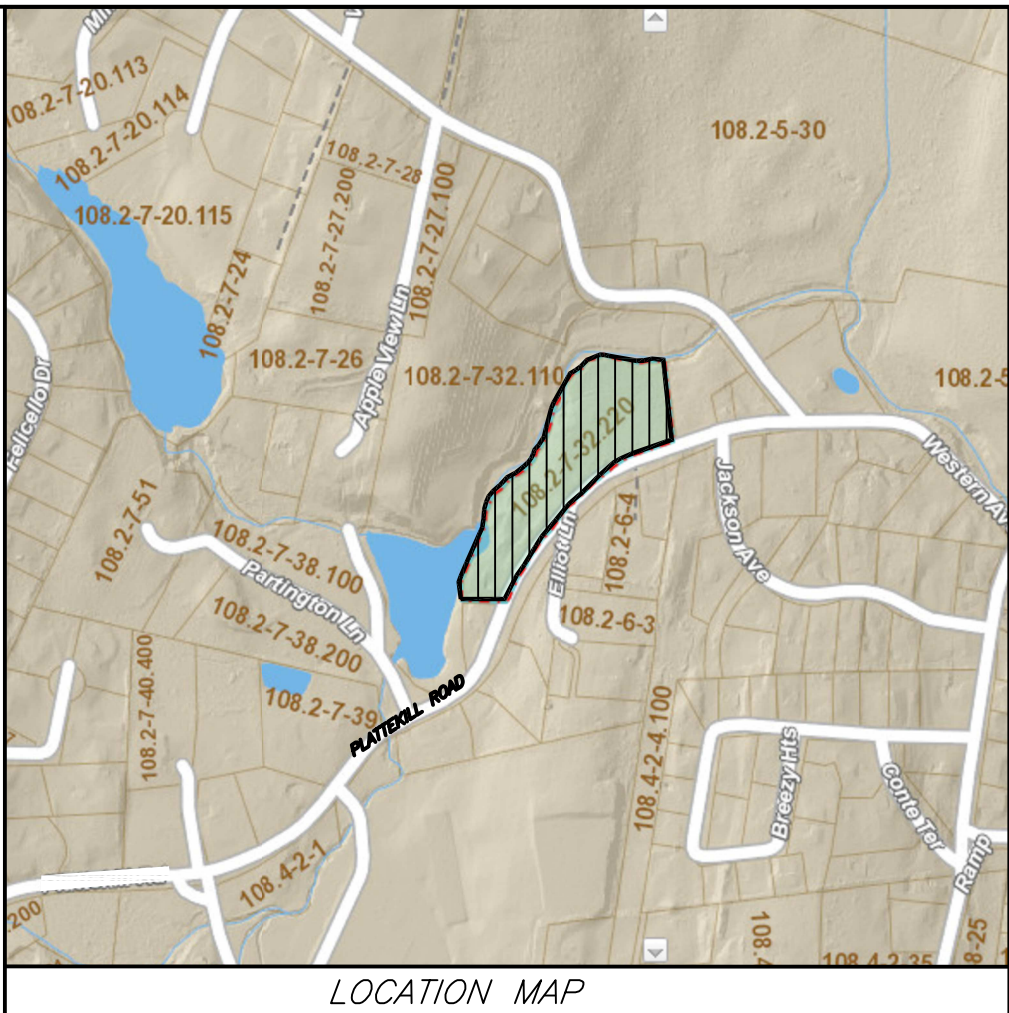

REVISIONS			
REV.:	DATE:	BY:	DESCRIPTION:
3	01/21/22	RBM	REVISED PER ZBA
2	01/05/21	RBM	REVISED DRIVEWAYS AND LOT ONE HOUSE
1	12/16/21	RBM	REVISED PER ZBA

SURVEYOR	ENGINEER	TALCOTT ENGINEERING DESIGN PLLC			
		1 GARDNERTOWN ROAD NEWBURGH, NY 12550 (845)-569-8400 (FAX)(845)-569-4583 TALCOTTDESIGN12@GMAIL.COM			
		ZONING BOARD			
		PROPOSED SUBDIVISION ENTITLED QIANG SUBDIVISION 24 PLATTEKILL ROAD, 108.2-7-32.22 TOWN OF MARLBOROUGH, ULSTER COUNTY, NEW YORK			
DATE	SCALE	JOB NUMBER	SHEET NUMBER		
11/15/2021	AS NOTED	21124-DNX	1 OF 3		

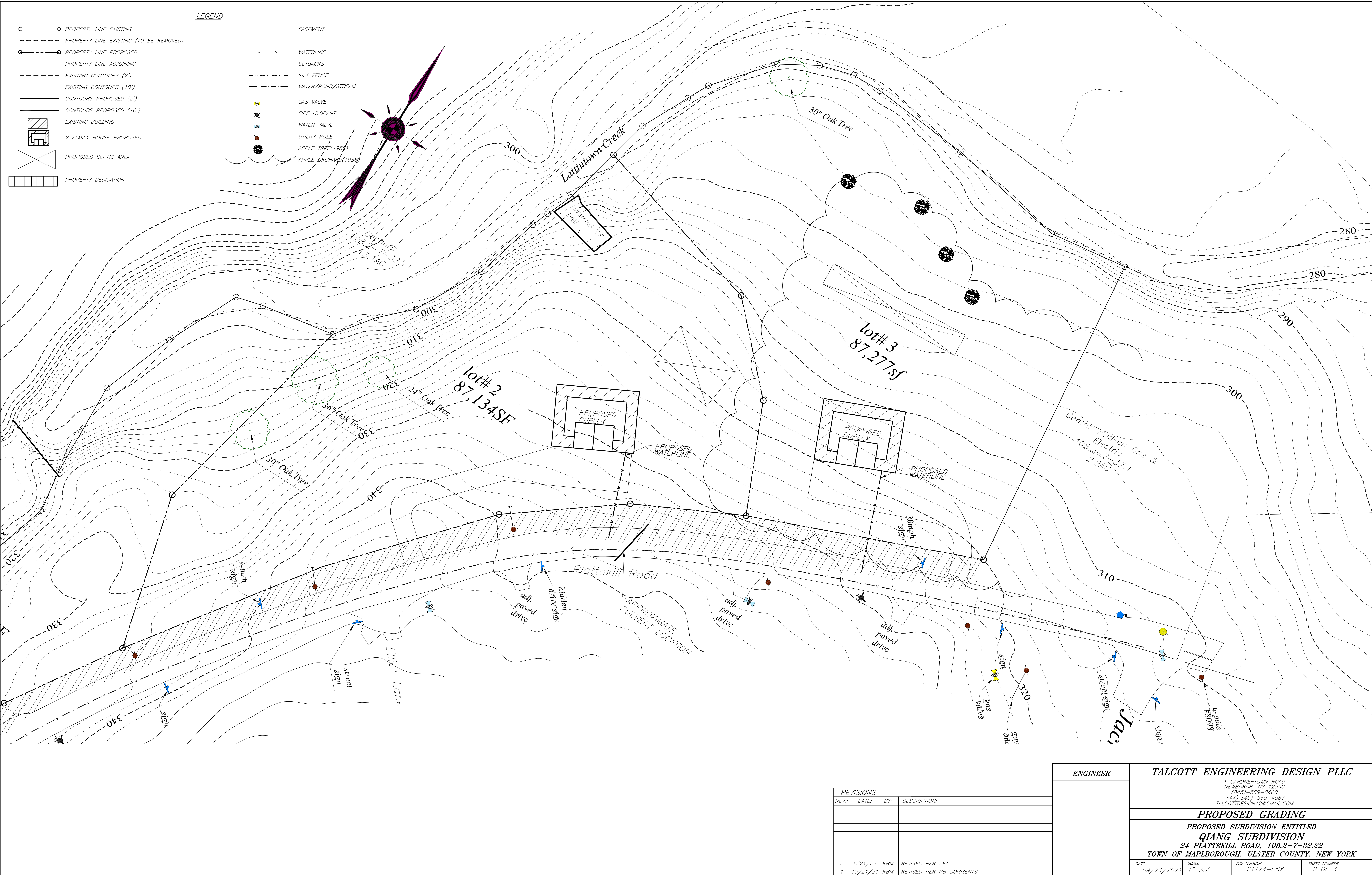

REVISIONS			
REV.:	DATE:	BY:	DESCRIPTION:
2	1/21/22	RBM	REVISED PER ZBA
1	10/21/21	RBM	REVISED PER PB COMMENTS

ENGINEER		TALCOTT ENGINEERING DESIGN PLLC 1 GARDNERTOWN ROAD NEWBURGH, NY 12550 (845) 569-8400 (FAX) (845) 569-4583 TALCOTTDESIGN12@GMAIL.COM			
		PROPOSED GRADING			
		PROPOSED SUBDIVISION ENTITLED QIANG SUBDIVISION 24 PLATTEKILL ROAD, 108.2-7-32.22 TOWN OF MARLBOROUGH, ULSTER COUNTY, NEW YORK			
DATE	09/24/2021	SCALE	1"=30'	JOB NUMBER	21124-DNX
				SHEET NUMBER	2 OF 3

EROSION CONTROL STANDARD NOTES

- EXCAVATION, FILLING, GRADING AND STRIPPING SHALL BE PERMITTED TO BE UNDERTAKEN ONLY IN SUCH LOCATIONS AND IN SUCH A MATTER AS TO MINIMIZE THE POTENTIAL OF EROSION AND SEDIMENT AND THE THREAT TO THE HEALTH, SAFETY AND WELFARE OF NEIGHBORING PROPERTY OWNERS AND THE GENERAL PUBLIC.
- SITE PREPARATION AND CONSTRUCTION SHALL BE FITTED TO THE VEGETATION, TOPOGRAPHY AND OTHER NATURAL FEATURES OF THE SITE AND SHALL PRESERVE AS MANY OF THESE FEATURES AS FEASIBLE.
- THE CONTROL OF EROSION AND SEDIMENT SHALL BE A CONTINUOUS PROCESS UNDERTAKEN AS NECESSARY PRIOR TO, DURING AND AFTER SITE PREPARATION AND CONSTRUCTION.
- THE SMALLEST PRACTICAL AREA OF LAND SHALL BE EXPOSED BY SITE PREPARATION AT ANY GIVEN TIME.
- THE EXPOSURE OF AREAS BY SITE PREPARATION SHALL BE KEPT TO THE SHORTEST PRACTICAL PERIOD OF TIME PRIOR TO THE CONSTRUCTION OF STRUCTURES OR IMPROVEMENTS OR THE RESTORATION OF THE EXPOSED AREAS TO AN ATTRACTIVE NATURAL CONDITION.
- MULCHING OR TEMPORARY VEGETATION SUITABLE TO THE SITE SHALL BE USED WHERE NECESSARY TO PROTECT AREAS EXPOSED BY SITE PREPARATION, AND PERMANENT VEGETATION WHICH IS WELL ADAPTED TO THE SITE SHALL BE INSTALLED AS SOON AS PRACTICAL.
- WHERE SLOPES ARE TO BE REVEGETATED IN AREAS EXPOSED BY SITE PREPARATION, THE SLOPES SHALL NOT BE OF SUCH STEEPNESS THAT VEGETATION CANNOT BE READILY ESTABLISHED OR THAT PROBLEMS OF EROSION OR SEDIMENT MAY RESULT.
- SITE PREPARATION AND CONSTRUCTION SHALL NOT ADVERSELY AFFECT THE FREE FLOW OF WATER BY ENCROACHING ON, BLOCKING OR RESTRICTING WATERCOURSES.
- ALL FILL MATERIAL SHALL BE COMPOSITION SUITABLE FOR THE ULTIMATE USE OF THE FILL, FREE OF RUBBISH AND CAREFULLY RESTRICTED IN ITS CONTENT OF BRUSH, STUMPS, TREE DEBRIS, ROCKS, FROZEN MATERIAL AND SOFT OR EASILY COMPRESSIBLE MATERIAL.
- FILL MATERIAL SHALL BE COMPACTED SUFFICIENTLY TO PREVENT PROBLEMS OF EROSION, AND WHERE THE MATERIAL IS TO SUPPORT STRUCTURES, IT SHALL BE COMPACTED TO A MINIMUM OF NINETY PERCENT (90%) OF STANDARD PROCTOR WITH PROPER MOISTURE CONTROL.
- ALL TOPSOIL WHICH IS EXCAVATED FROM A SITE SHALL BE STOCKPILED AND USED FOR THE RESTORATION OF THE SITE, AND SUCH STOCKPILES, WHERE NECESSARY, SHALL BE SEEDD OR OTHERWISE TREATED TO MINIMIZE THE EFFECTS OF EROSION.
- PRIOR TO, DURING AND AFTER SITE PREPARATION AND CONSTRUCTION, AN INTEGRATED DRAINAGE SYSTEM SHALL BE PROVIDED WHICH AT ALL TIMES MINIMIZES EROSION, SEDIMENT, HAZARDS OF SLOPE INSTABILITY AND ADVERSE EFFECT ON NEIGHBORING PROPERTY OWNERS.
- THE NATURAL DRAINAGE SYSTEM SHALL GENERALLY BE PRESERVED IN PREFERENCE TO MODIFICATIONS OF THIS SYSTEM, EXCEPTING WHERE SUCH MODIFICATIONS ARE NECESSARY TO REDUCE LEVELS OF EROSION AND SEDIMENT AND ADVERSE EFFECTS ON NEIGHBORING PROPERTY OWNERS.
- ALL DRAINAGE SYSTEMS SHALL BE DESIGNED TO HANDLE ADEQUATELY ANTICIPATED FLOWS, BOTH WITHIN THE SITE AND FROM THE ENTIRE UPSTREAM DRAINAGE BASIN.
- SUFFICIENT GRADES AND DRAINAGE FACILITIES SHALL BE PROVIDED TO PREVENT THE PONDING OF WATER, UNLESS SUCH PONDING IS PROPOSED WITHIN SITE PLANS, IN WHICH EVENT THERE SHALL BE SUFFICIENT WATER FLOW TO MAINTAIN PROPOSED WATER LEVELS AND TO AVOID STAGNATION.
- THERE SHALL BE PROVIDED WHERE NECESSARY TO MINIMIZE EROSION AND SEDIMENT SUCH MEASURES AS BENCHES, BERMS, TERRACES, DIVERSIONS AND SEDIMENT, DEBRIS AND RETENTION BASINS.
- DRAINAGE SYSTEMS, PLANTINGS AND OTHER EROSION OR SEDIMENT CONTROL DEVICES SHALL BE MAINTAINED AS FREQUENTLY AS NECESSARY TO PROVIDE ADEQUATE PROTECTION AGAINST EROSION AND SEDIMENT AND TO ENSURE THAT THE FREE FLOW OF WATER IS NOT OBSTRUCTED BY THE ACCUMULATION OF SILT, DEBRIS OR OTHER MATERIAL OR BY STRUCTURAL DAMAGE.

TEMPORARY VEGETATION NOTES

- TEMPORARY VEGETATION SHALL BE USED TO PROTECT AREAS IN EXCESS OF 1/2 AC. EXPOSED FOR A PERIOD OVER (2) WEEKS BEFORE OR DURING DEVELOPMENT.
- (50) LBS. OF NITROGEN, (50) POUNDS OF APPROVED GRAIN SEED AND (2) TONS OF HAY MULCH PER ACRE OR
 - ON AREAS THAT WILL BE EXPOSED FOR SHORT PERIODS OF TIME AND WHERE WEATHER CONDITIONS ARE CONDUCIVE TO AIRBOURNE SAND, TRAPS TO CONTROL SUCH SAND SHALL BE INSTALLED AS DIRECTED.
 - ON AREAS SUCH AS TEMPORARY ROADWAYS, WHEN DRY CONDITIONS PREVAIL, THE CONTRACTOR SHALL BE REQUIRED TO APPLY WATER OR CALCIUM CHLORIDE AS REQUIRED TO PREVENT DUST DURING CONSTRUCTION ACTIVITIES.

TOWN OF MARLBOROUGH WATER SERVICE NOTES

- CONSTRUCTION OF POTABLE WATER UTILITIES AND CONNECTION TO THE TOWN OF MARLBOROUGH WATER SYSTEM REQUIRES A PERMIT FROM THE TOWN OF MARLBOROUGH WATER DEPARTMENT. ALL WORK AND MATERIALS SHALL CONFORM TO THE REQUIREMENTS OF THE NYSDOH AND THE TOWN OF MARLBOROUGH."
- ALL WATER SERVICE LINES FOUR (4) INCHES AND LARGER IN DIAMETER SHALL BE CEMENT LINED CLASS 52 DUCTILE IRON PIPE CONFORMING TO ANSI\AWWA C151\A21.51-91 FOR DUCTILE IRON PIPE. JOINTS SHALL BE EITHER PUSH-ON OR MECHANICAL JOINT AS REQUIRED.
- THRUST RESTRAINT OF THE PIPE SHALL BE THROUGH THE USE OF JOINT RESTRAINT. THRUST BLOCKS ARE NOT ACCEPTABLE. JOINT RESTRAINT SHALL BE THROUGH THE USE OF MECHANICAL JOINT PIPE WITH RETAINER GLANDS. ALL FITTINGS AND VALVES SHALL BE INSTALLED WITH RETAINER GLANDS FOR JOINT RESTRAINT. RETAINER GLANDS SHALL BE EBBA IRON MEGALUG SERIES 1100 OR APPROVED EQUAL. THE USE OF A MANUFACTURED RESTRAINED JOINT PIPE IS ACCEPTABLE WITH PRIOR APPROVAL OF THE WATER DEPARTMENT.
- ALL FITTINGS SHALL BE CAST IRON OR DUCTILE IRON. MECHANICAL JOINT, CLASS 250 AND CONFORM TO ANSI\AWWA C110\A21.10-87 FOR DUCTILE AND GRAY IRON FITTINGS OR ANSI\AWWA C153\A21.53-94 FOR DUCTILE IRON COMPACT FITTINGS.
- ALL VALVES 4 TO 12 INCHES SHALL BE RESILIENT WEDGE GATE VALVES CONFORMING TO ANSI\AWWA C509 SUCH AS MUELLER MODEL A-2360-23 OR APPROVED EQUAL. ALL GATE VALVES SHALL OPEN LEFT (COUNTERCLOCKWISE).
- TAPPING SLEEVE SHALL BE MECHANICAL JOINT SUCH AS MUELLER H-615 OR EQUAL. TAPPING VALVES 4 TO 12 INCHES SHALL BE RESILIENT WEDGE GATE VALVES CONFORMING TO ANSI\AWWA C509 SUCH AS MUELLER MODEL T-2360-19 OR APPROVED EQUAL. ALL TAPPING SLEEVES AND VALVES SHALL BE TESTED TO 150 PSI MINIMUM; TESTING OF THE TAPPING SLEEVE AND VALVE MUST BE WITNESSED AND ACCEPTED BY THE TOWN OF MARLBOROUGH WATER DEPARTMENT PRIOR TO CUTTING INTO THE PIPE.
- ALL PIPE INSTALLATION SHALL BE SUBJECT TO INSPECTION BY THE THE TOWN OF MARLBOROUGH WATER DEPARTMENT. THE CONTRACTOR SHALL BE RESPONSIBLE FOR COORDINATING ALL INSPECTIONS AS REQUIRED WITH THE TOWN OF MARLBOROUGH WATER DEPARTMENT.
- THE WATER MAIN SHALL BE TESTED, DISINFECTED AND FLUSHED IN ACCORDANCE WITH THE TOWN OF MARLBOROUGH REQUIREMENTS. ALL TESTING, DISINFECTION AND FLUSHING SHALL BE COORDINATED WITH THE TOWN OF MARLBOROUGH WATER DEPARTMENT. PRIOR TO PUTTING THE WATER MAIN IN SERVICE SATISFACTORY SANITARY RESULTS FROM A CERTIFIED LAB MUST BE SUBMITTED TO THE TOWN OF MARLBOROUGH WATER DEPARTMENT. THE TEST SAMPLES MUST BE COLLECTED BY A REPRESENTATIVE OF THE TESTING LABORATORY AND WITNESSED BY THE WATER DEPARTMENT.
- ALL WATER SERVICE LINES TWO (2) INCHES IN DIAMETER AND SMALLER SHALL BE TYPE K COPPER TUBING. CORPORATION STOPS SHALL BE MUELLER H-15020 FOR 3/4 AND 1 INCH, MUELLER H-15000 OR B-25000 FOR 1 1/2 AND 2 INCH SIZES. CURB VALVES SHALL BE MUELLER H-1502-2 FOR 3/4 AND 1 INCH AND MUELLER B-25204 FOR 1 1/2 AND 2 INCH SIZES. CURB BOXES SHALL BE MUELLER H-10314 FOR 3/4 AND 1 INCH AND MUELLER H-10310 FOR 1 1/2 AND 2 INCH SIZES.
- AN AS-BUILT LOCATION SHALL BE PROVIDED TO THE TOWN OF MARLBOROUGH.

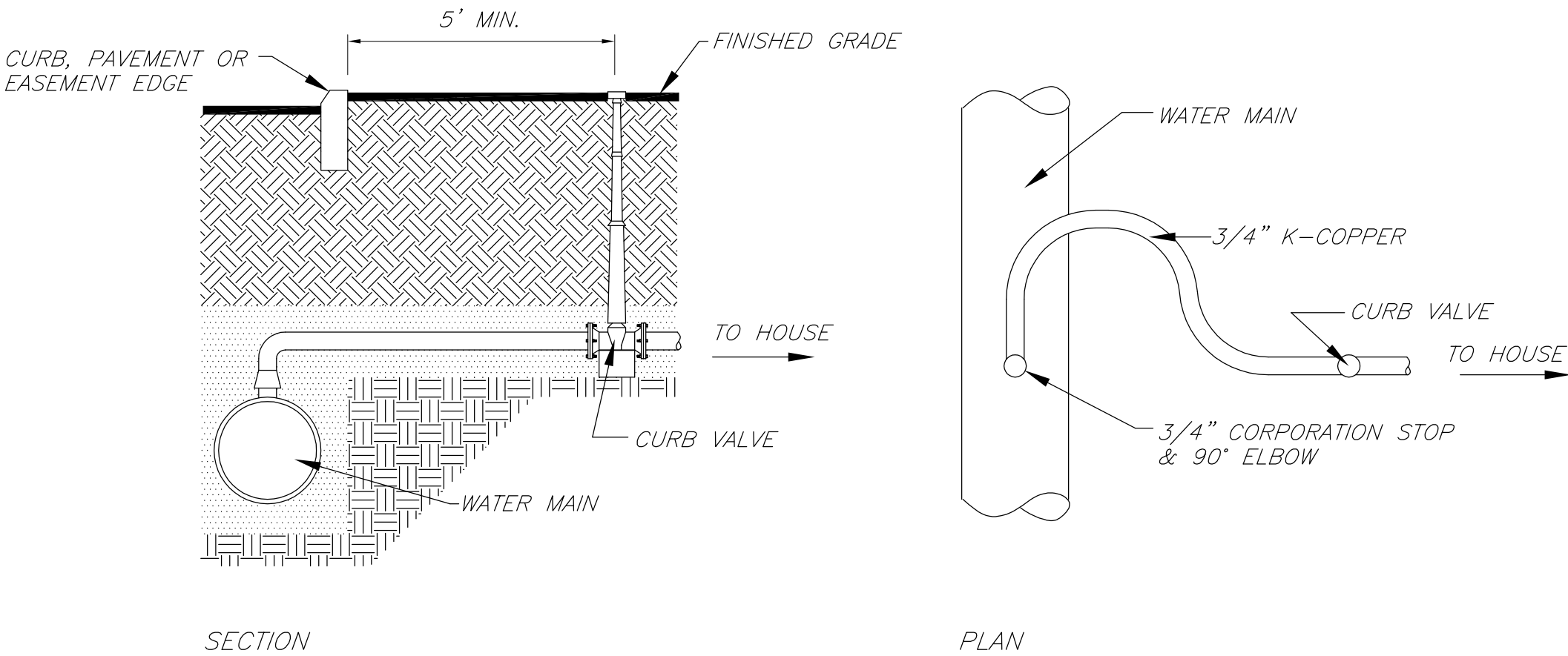

WATER SERVICE CONNECTION DETAIL

N.T.S.

REVISIONS			
REV.:	DATE:	BY:	DESCRIPTION:
1	10/21/2021	RBM	REVISED PER ZBA

<i>ENGINEER</i>		<i>TALCOTT ENGINEERING DESIGN PLLC</i>			
		1 GARDNERTOWN ROAD NEWBURGH, NY 12550 (845)-569-8400 (FAX)(845)-569-4583 TALCOTTDESIGN12@GMAIL.COM			
		<i>DETAILS</i>			
		PROPOSED SUBDIVISION ENTITLED <i>QIANG SUBDIVISION</i> 24 PLATTEKILL ROAD, 108.2-7-32.22 TOWN OF MARLBOROUGH, ULSTER COUNTY, NEW YORK			
DATE	10/21/2021	SCALE	NTS	JOB NUMBER	21124-DNX
				SHEET NUMBER	3 OF 3