

formerly
Ted
1-2-47

Now
Manor A
SBL

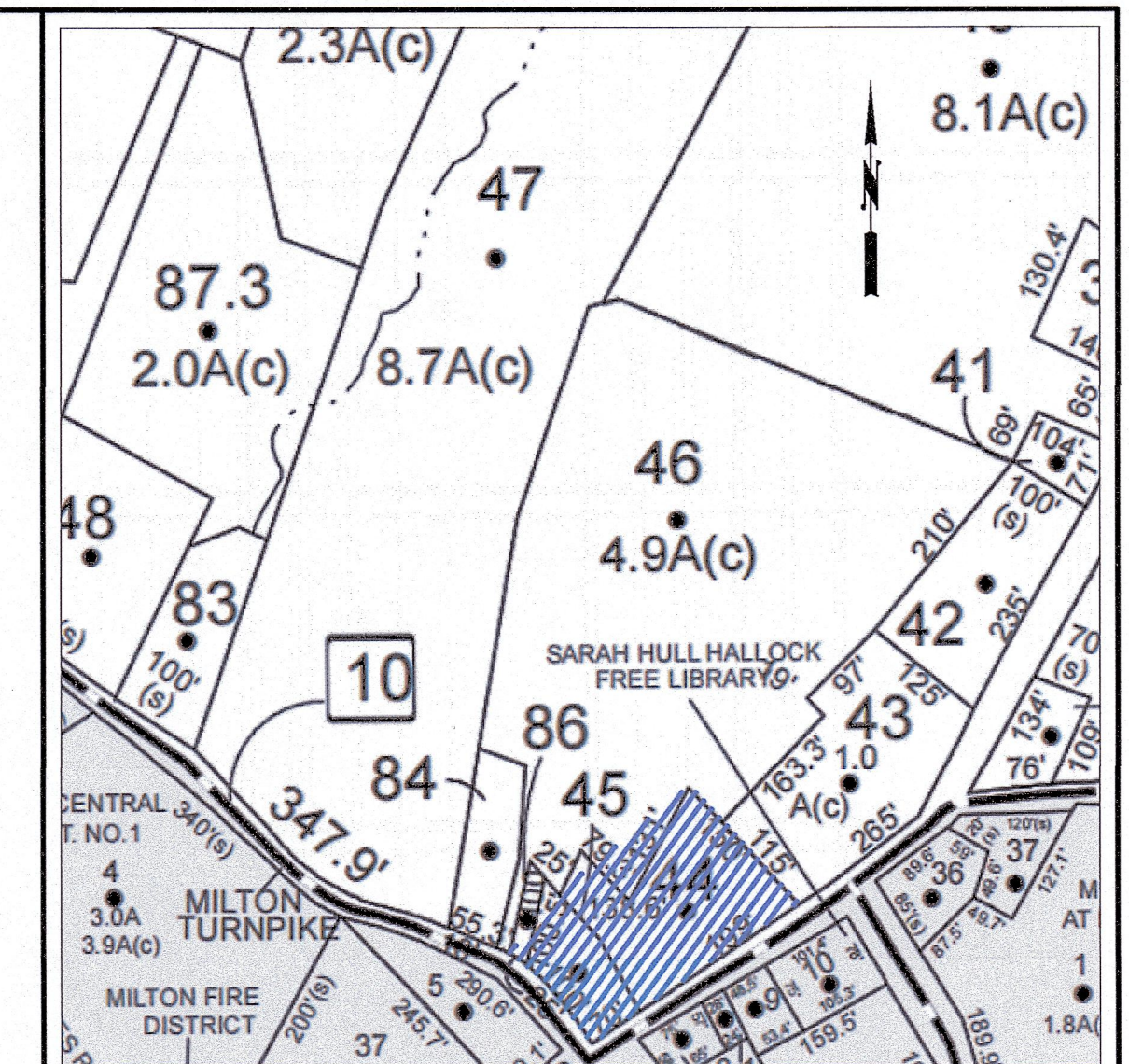

LOCATION MAP: Town of Marlborough Tax Map, Section 103.1
SCALE: 1" = 20'

ZONING REQUIREMENTS

	C-1 ZONE	R-1 ZONE
MINIMUM LOT AREA	5000 SQ FT (w/ PUBLIC W&S)	1 ACRE (w/ PUBLIC W&S)
MINIMUM YARD SETBACKS		
FRONT	5 FT	35 FT
REAR	20 FT	50 FT
SIDE YARD		
ONE	0 FT	35 FT
BOTH	0 FT	70 FT
MINIMUM LOT WIDTH	50 FT	150 FT
MINIMUM LOT DEPTH	100 FT	200 FT
MAXIMUM BUILDING COVERAGE	75%	20%
MAXIMUM BUILDING HEIGHT		
STORIES	2 1/2	2 1/2
HEIGHT	35 FT	35 FT

APPROVED BY THE TOWN OF MARBOROUGH PLANNING BOARD

DATE _____ TO: PLANNING BOARD
FOR: "FINAL APPROVAL"
CHAIRMAN _____ RECEIVED BY: 6/29
MEMBER _____ DATE: 4/11/2022

OWNERS ENDORSEMENT

I HEREBY GRANT MY APPROVAL TO THIS PLAT AND THE PLANS SHOWN HEREON

OWNER: [Signature] DATED: 5/1/22

OWNER: [Signature] DATED: 04-01-2022

OWNER

39 Main Street Milton LLC
c/o Robert Pollock
96 South Elliot Place
Brooklyn, NY 11217

TAX MAP ID#
103.1-2-44
103.1-2-45

OWNER

James D. Kent Jr.
P.O. Box 424
Milton, NY 12547

TAX MAP ID#
103.1-2-46
103.1-2-86

SURVEY MAP

SHOWING LOT LINE ADJUSTMENT FOR LANDS OF
KENT &
9 MAIN STREET MILTON LLC
 TOWN OF MARLBOROUGH
 ULSTER COUNTY ~ NEW YORK

Scale: 1" = 20'

August 12, 2021

MEDENBACH & EGGERS
CIVIL ENGINEERING & LAND SURVEYING, P.C.
STONE RIDGE, NEW YORK (845) 687-0047

Copyright August 12, 2021 by
Medenbach & Eggers Engineering & Surveying
Stone Ridge, New York
~ All Rights Reserved Under Law ~

SHEET 1 OF 2
E16 065

The data and certifications on this document are valid representations of the surveyor only if the surveyor's signature and raised seal are affixed to this document and the document has not been altered in any manner.

Any unauthorized alteration or addition to this survey map is a violation of Sect. 7209, Subdivision 2 of N.Y.S. Education Law.



OWNER			OWNER		
39 Main Street Milton LLC c/o Robert Pollock 96 South Elliot Place Brooklyn, NY 11217			James D. Kent Jr. P.O. Box 424 Milton, NY 12547		
TAX MAP ID#			TAX MAP ID#		
SBL	EXISTING	PROPOSED	SBL	EXISTING	PROPOSED
103.1-2-44	0.43 ACRES	0.92 ACRES	103.1-2-46	4.90 ACRES	4.74 ACRES
103.1-2-45	0.33 ACRES	0.30 ACRES	103.1-2-48	0.60 ACRES	0.60 ACRES

ZONING REQUIREMENTS		
	C-1 ZONE 5000 SQ. FT. (w/ PUBLIC W&S)	R-1 ZONE 1 ACRE (w/ PUBLIC W&S)
MINIMUM LOT AREA		
MINIMUM YARD SETBACKS		
FRONT	5 FT.	35 FT.
REAR	20 FT.	50 FT.
SIDE YARD		
ONE	0 FT.	35 FT.
BOTH	0 FT.	70 FT.
MINIMUM LOT WIDTH	50 FT.	150 FT.
MINIMUM LOT DEPTH	100 FT.	200 FT.
MAXIMUM BUILDING COVERAGE	75%	20%
MAXIMUM BUILDING HEIGHT		
STORIES	2 1/2	2 1/2
HEIGHT	35 FT.	35 FT.

SURVEY MAP

SHOWING LOT LINE ADJUSTMENT FOR LANDS OF
KENT & MILTON LLC
39 MAIN STREET MILTON LLC
TOWN OF MARLBOROUGH
ULSTER COUNTY - NEW YORK

Scale: 1" = 40'

MARCH 24, 2022

MEDENBACH & EGGERS
CIVIL ENGINEERING & LAND SURVEYING, P.C.
STONE RIDGE, NEW YORK (845) 687-0047

Copyright August 12, 2021 by
Medenbach & Eggers Engineering & Surveying
Stone Ridge, New York
~ All Rights Reserved Under Law ~

STATE OF NEW YORK
WILLIAM ROBERT EGGERS, L.S.
LICENSED LAND SURVEYOR
049785

WILLIAM ROBERT EGGERS, L.S.
NEW YORK LICENSE 049785

SHEET 2 OF 2
E16 065

The data and certifications on this document are valid representations of the surveyor only if the surveyor's signature and raised seal are affixed to this document and the document has not been altered in any manner.

Any unauthorized alteration or addition to this survey map is a violation of Sect. 7209, Subdivision 2 of N.Y.S. Education Law.