

LEGEND

- TRAFFIC SIGN
- MAILBOX
- FIRE HYDRANT
- CATCH BASIN
- METAL PIPE
- REBAR
- UTILITY POLE
- UTILITY LINE
- STONE WALL
- GUIDE RAIL
- TREE LINE
- APPROXIMATE TAX MAP PARCEL LINE
- LIDAR CONTOURS
- FIELD CONTOURS

SEE NOTE 12

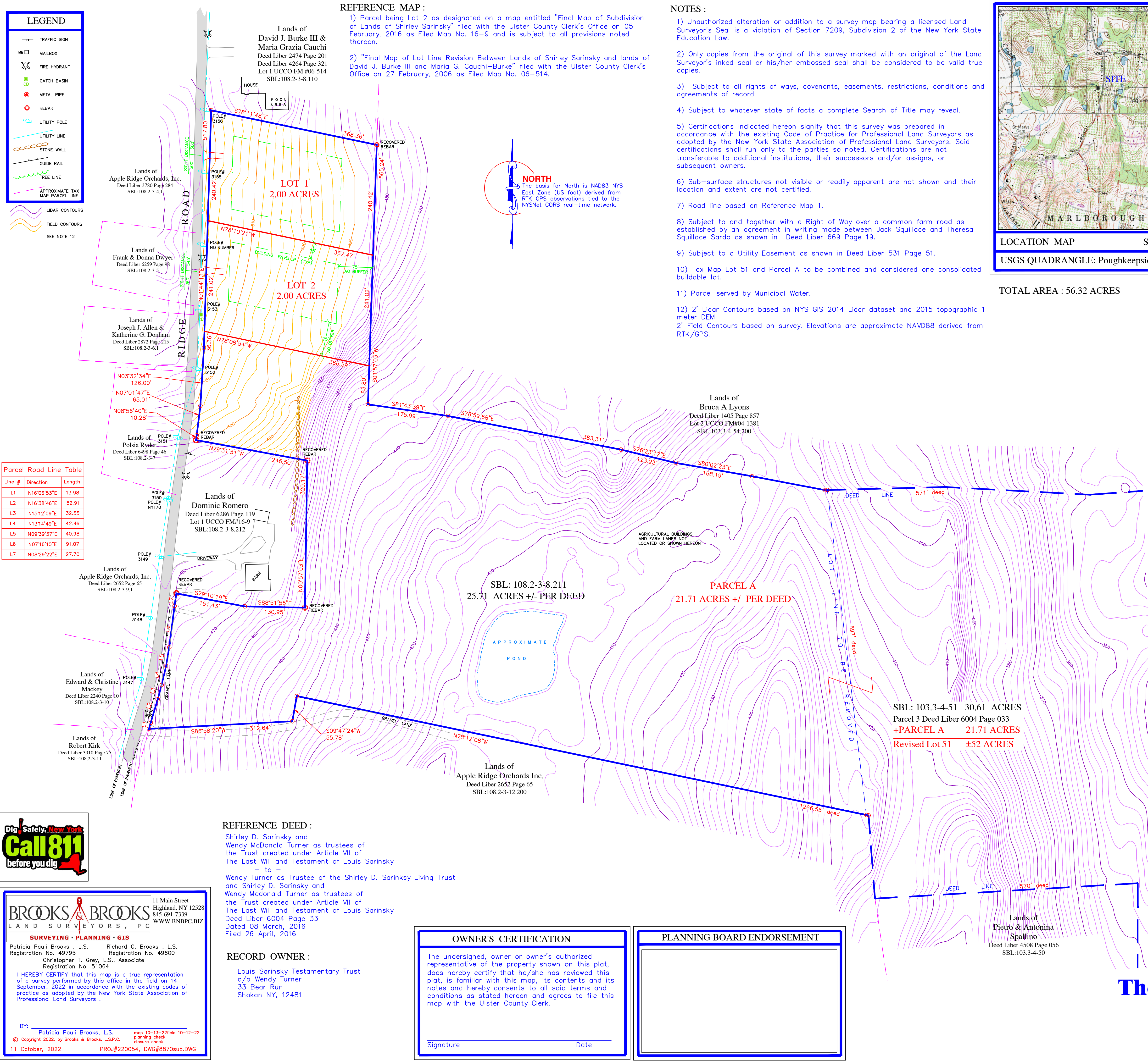

BROOKS & BROOKS
LAND SURVEYORS, P.C.
SURVEYING • PLANNING • GIS

Patricia Pauli Brooks, L.S.
Registration No. 49795
Christopher T. Grey, L.S., Associate
Registration No. 51064

Richard C. Brooks, L.S.
Registration No. 49600
Christophor T. Grey, L.S., Associate
Registration No. 51064

I HEREBY CERTIFY that this map is a true representation of a survey performed by this office in the field on 14 September, 2022 in accordance with the existing codes of practice as adopted by the New York State Association of Professional Land Surveyors.

BY: Patricia Pauli Brooks, L.S.
© Copyright 2022, by Brooks & Brooks, L.S.P.C.
11 October, 2022

map 10-13-22 field 10-12-22 planning check closure check
PROJ#220054, DWG#8870sub.DWG

11 Main Street
Highland, NY 12528
845-691-7339
WWW.BNBPC.BIZ

REFERENCE DEED :

Shirley D. Sarinsky and Wendy McDonald Turner as trustees of the Trust created under Article VII of The Last Will and Testament of Louis Sarinsky - to - Wendy Turner as Trustee of the Shirley D. Sarinsky Living Trust and Shirley D. Sarinsky and Wendy McDonald Turner as trustees of the Trust created under Article VII of The Last Will and Testament of Louis Sarinsky Deed Liber 6004 Page 33 Dated 08 March, 2016 Filed 26 April, 2016

RECORD OWNER :

Louis Sarinsky Testamentary Trust
c/o Wendy Turner
33 Bear Run
Shokan NY, 12481

OWNER'S CERTIFICATION

The undersigned, owner or owner's authorized representative of the property shown on this plat, does hereby certify that he/she has reviewed this plat, is familiar with this map, its contents and its notes and hereby consents to all said terms and conditions as stated hereon and agrees to file this map with the Ulster County Clerk.

Signature _____ Date _____

PLANNING BOARD ENDORSEMENT