

C-2 ZONING	REQUIREMENT	New Lot After Consolidation	
SCHOOL DISTRICT: HIGHLAND	C-2	Proposed Car Wash	Exist. Gas Station
DISTRICT:	C-2		C-2
MINIMUM LOT AREA (w/o Public Water or Sewer) (Sq.Ft.)	20,000	1,614 Ac. / 69,900± Sq.Ft.	
MINIMUM LOT WIDTH:	100'	149.8'	
MINIMUM LOT DEPTH:	100'	265.8'	
MINIMUM FRONT YARD:	35'	59'	50.2'
MINIMUM SIDE YARD:	35'/70'	35' / 201'	59' / 216'
MINIMUM REAR YARD:	30'	54'	259.3'
MAXIMUM BUILDING HEIGHT:	35'/2.5 Stories	<35'	<35'
MAXIMUM BLD. COVERAGE (%):	40%	10%	



20 Alta Dr
Newburgh, NY
Phone: 845 - 590 - 5543
feereyengineering@gmail.com

CAR WASH

562 Route 44/55
SBL: 95.2-2-16.200 & 95.2-2-15
MARLBOROUGH NY

Scale: 1"=20'



Plans are not valid unless signed and sealed by Engineer. Photocopies are not valid. Unauthorized alterations of this plan are a violation of the NYS Education Law, section 1209(2). This drawing is the property of Feerey Engineering and is not to be reproduced or used in any manner without the written permission of Feerey Engineering. It is to be used by the client for which it was designed and is not to be used by anyone without written permission.

SHEET TITLE

SITE PLAN

SHEET NUMBER

1 of 3

PROJECT # 2023-1

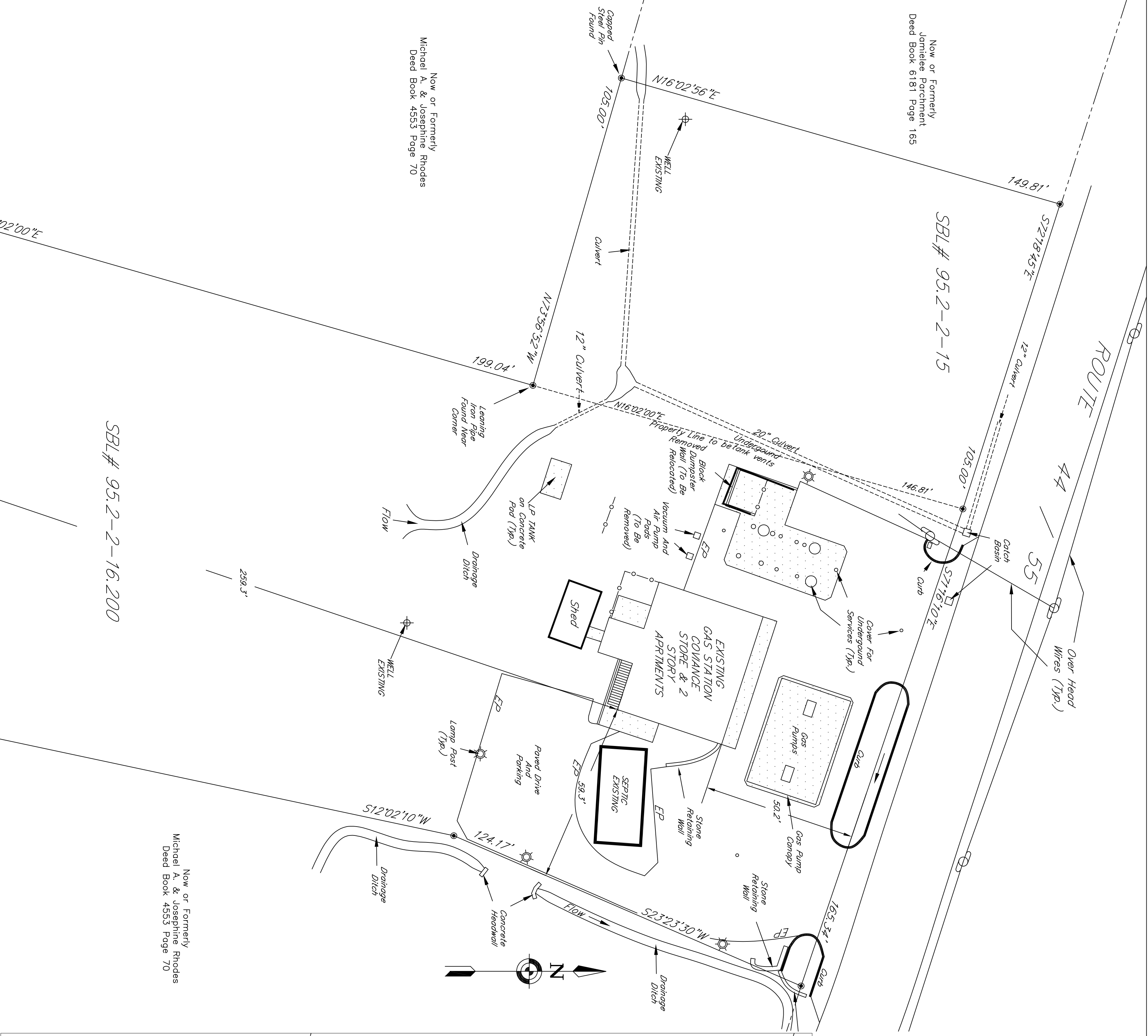
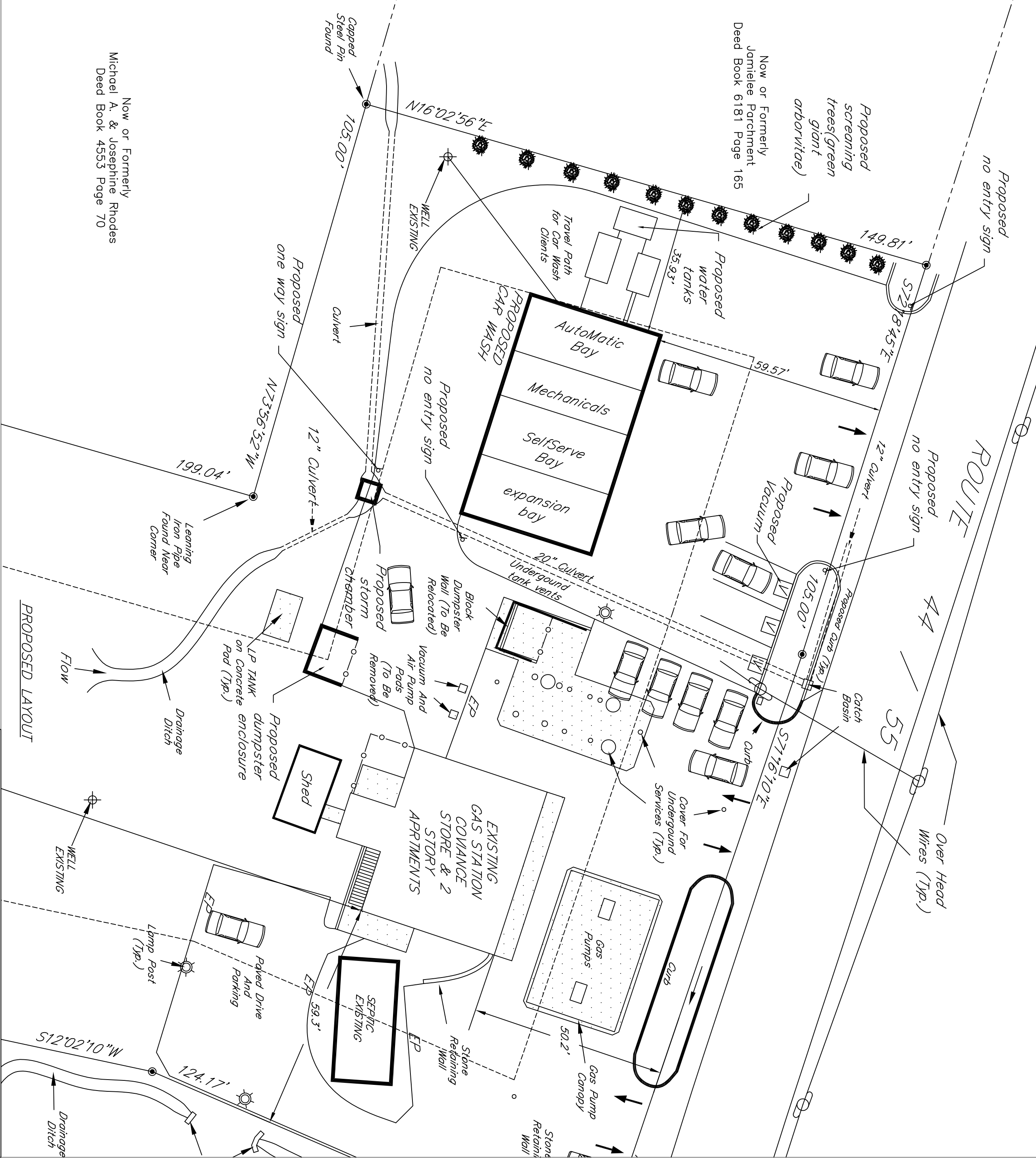

APPLICANT
Santion Corp
3 Jonathan Ct
Highland NY
12528

OWNER
Santion Corp
3 Jonathan Ct
Highland NY
12528

RECORD OWNER'S CONSENT NOTE:
THE UNDERSIGNED OWNERS OF THE PROPERTY HEREON STATE THAT THEY ARE FAMILIAR WITH THIS PLAN, ITS CONTENTS AND ITS LEGENDS AND HEREBY CONSENT TO ALL SAID TERMS AND CONDITIONS AS STATED HEREON AND TO THE FILING OF THIS PLAN IN THE OFFICE OF THE CLERK OF THE COUNTY OF ULSTER IF SO REQUIRED.

RECORD OWNER'S SIGNATURE

Santion Corp
3 Jonathan Ct
Highland NY
12528

MAP REFERENCE
1. EXISTING FEATURES INCLUDING PROPERTY LINES, BUILDINGS AND PAVEMENT PER A SURVEY PERFORMED BY Spencer S. Hall, L.S. 49156, March 3 2022

20 Alta Dr
Newburgh, NY
Phone: 845 – 590 – 5543
feeneengineering@gmail.com

CAR WASH
562 Route 44/55
SBL: 95.2–2–16.200 & 95.2–2–15
MARLBOROUGH NY

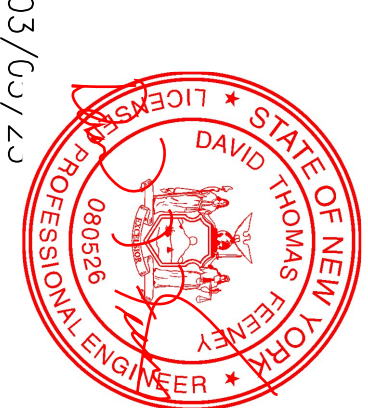

Plans are not valid unless signed and sealed by Engineer. Photocopies are not valid. Unauthorized alterations of this plan are a violation of the NYS Education Law, section 7209(2).
This drawing and is not to be reproduced or transmitted in any form or by any means, electronic, mechanical, photocopying, recording, or by any information storage and retrieval system, without prior written permission.

SHEET TITLE
SITE
PLAN
SHEET NUMBER
20f3
PROJECT # 2023-1

GENERAL NOTES:

- TANK 1 GALLONS @ 5' DEPTH: 2,000
- TANK 2 GALLONS @ 5' DEPTH: 2,000
- TANK 3 GALLONS @ 5' DEPTH: 2,000
- TOTAL SYSTEM CAPACITY NOT INCLUDING BAY PITS IS 6,000 GALLONS.
- 30" DIA. MANWAY COVERS AND RINGS BY TANK COMPANY
- RISERS PER ELEVATION
- PRECAST SPECS TO LATEST ASTM C913 FOR "REINFORCED CONCRETE WATER & WASTE STRUCTURES".
- CONCRETE COMPRESSIVE STRENGTH 4000 PSI MIN.
- PIPE PENETRATIONS TO BE SEALED WITH NON-SHRINK GROUT BY CONTRACTOR.
- DO NOT USE RUBBER GROMMETS.
- STRUCTURE TO BE STEEL REINFORCED TO MEED OR EXCEED H-20 LOADING.
- PVC PIPING BY CONTRACTOR
 - SCH 80 FOR SUCTION LINES
 - SCH 40 ALL OTHERS
 - PVC CLEANER AND CEMENT MUST BE USED ON ALL FITTINGS

SWEETWATER TANK LAYOUT

SEE CALLOUTS ABOVE
PLAN VIEW
LOCATION:
1. COLEMAN MANNA
2.



REVISION DATE: 11/11/09
DRAWN BY: Russ Keller
RECLAIM Filters and Systems
Copyright 2007

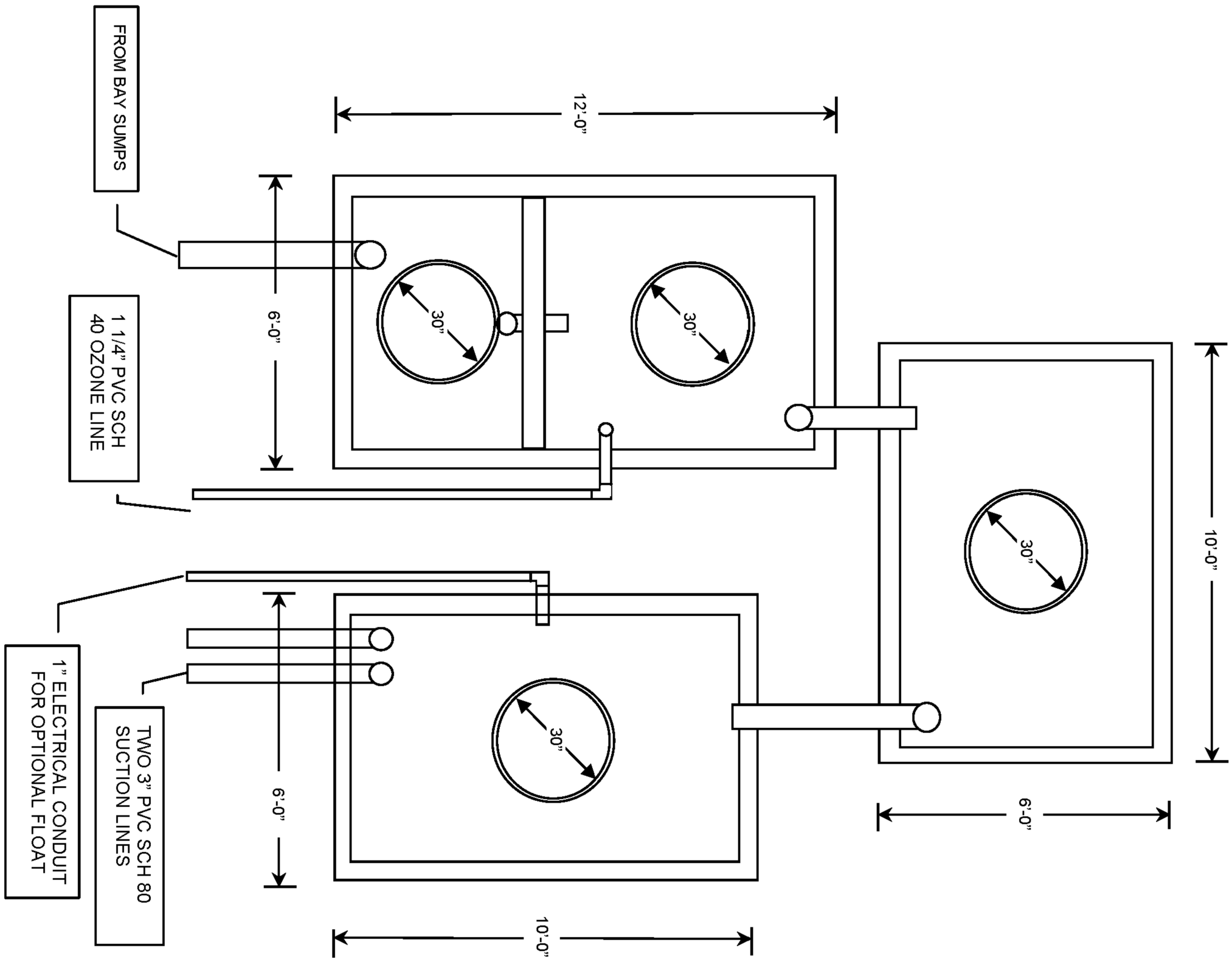
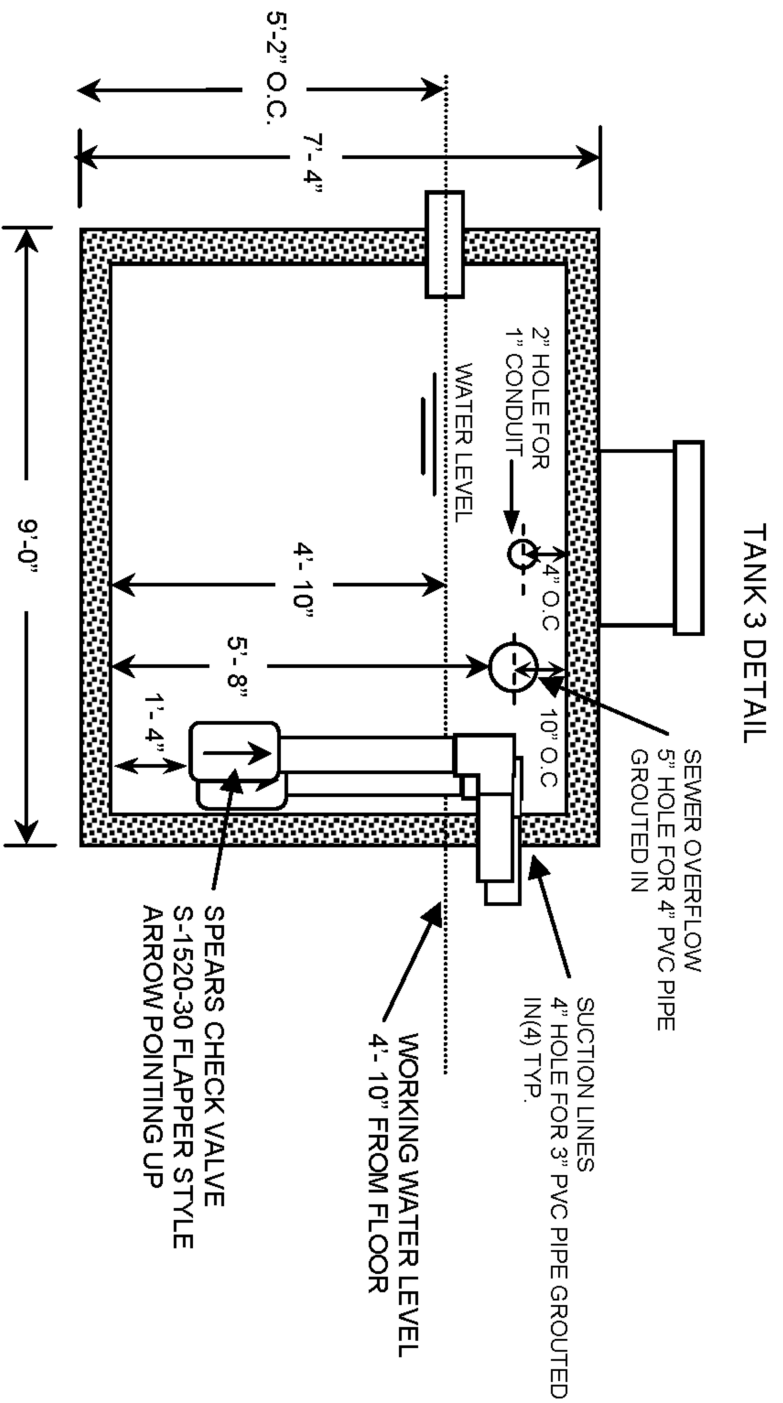
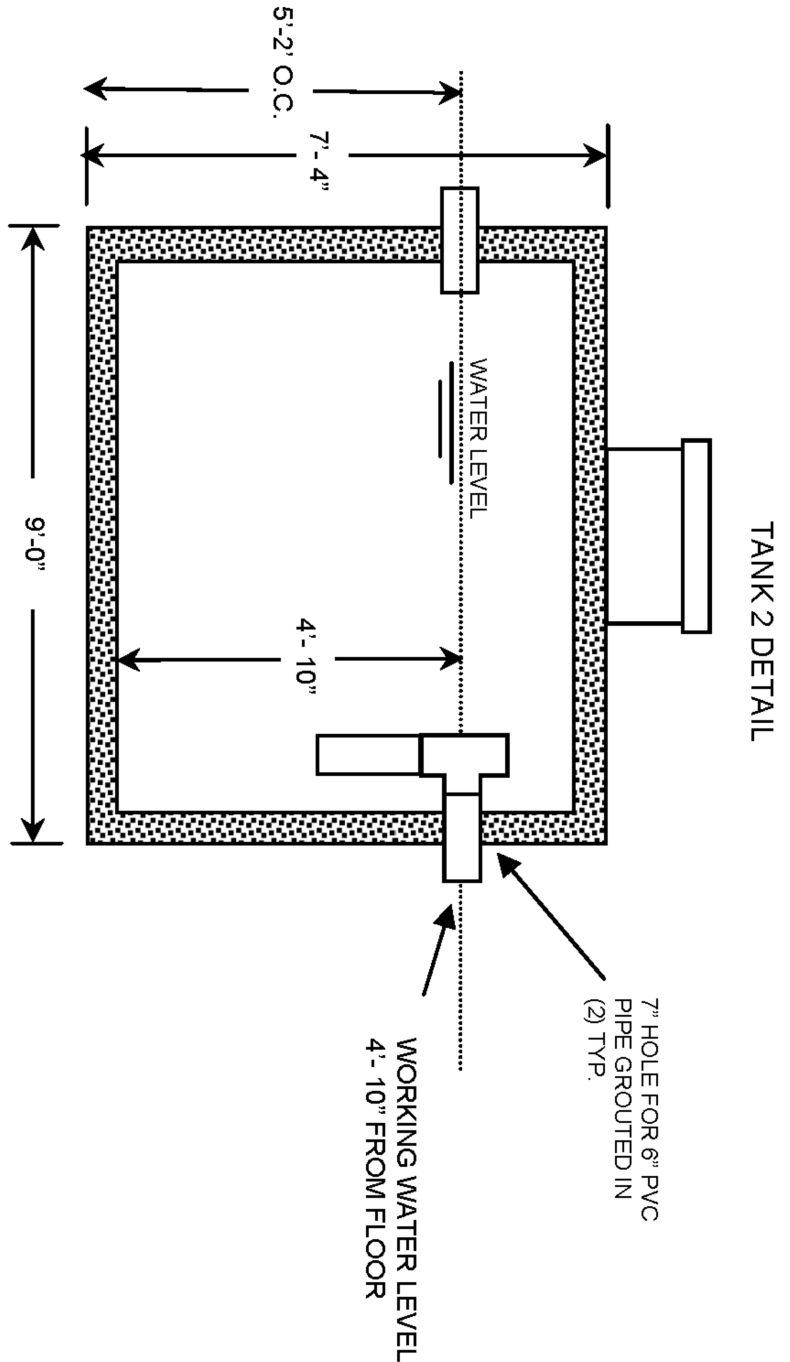
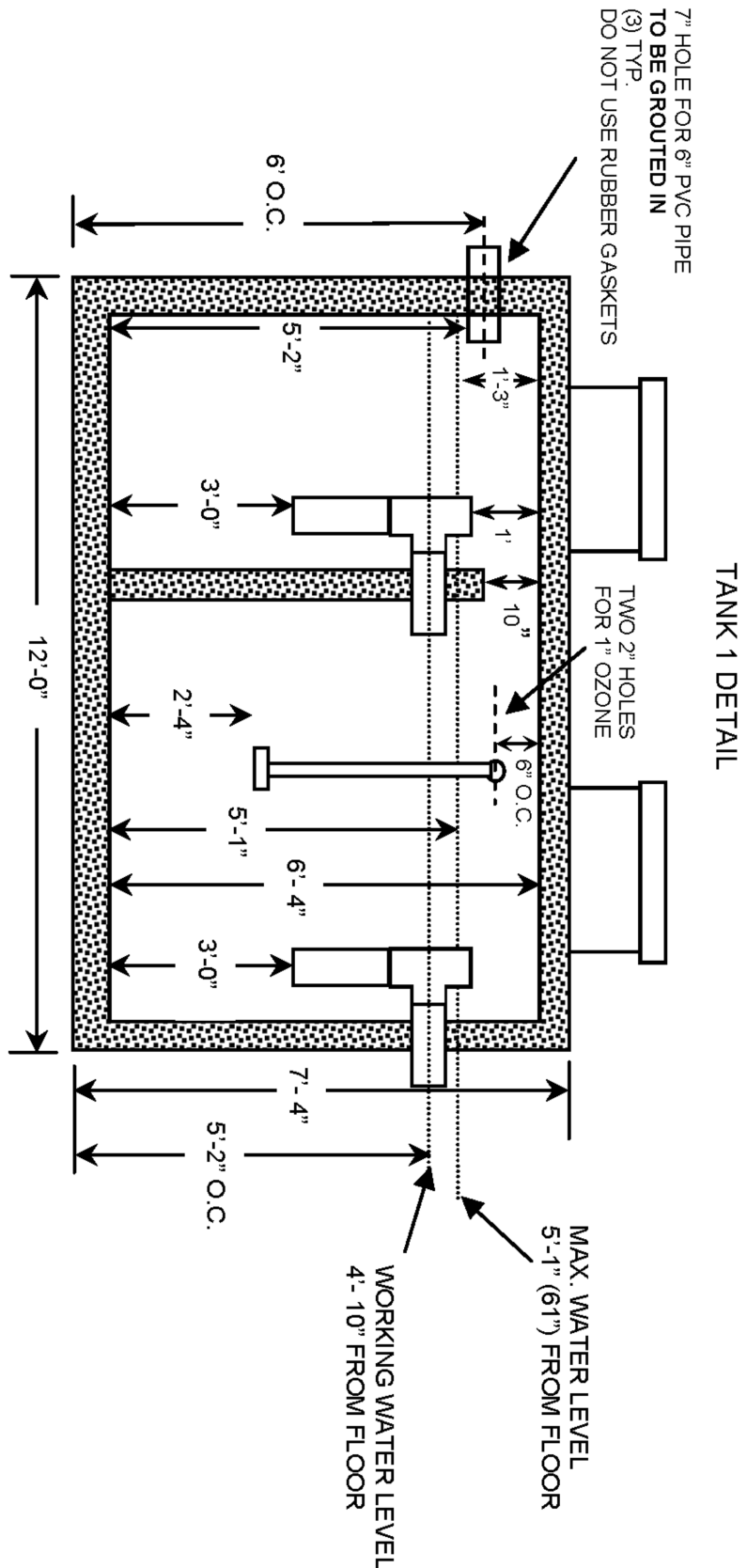

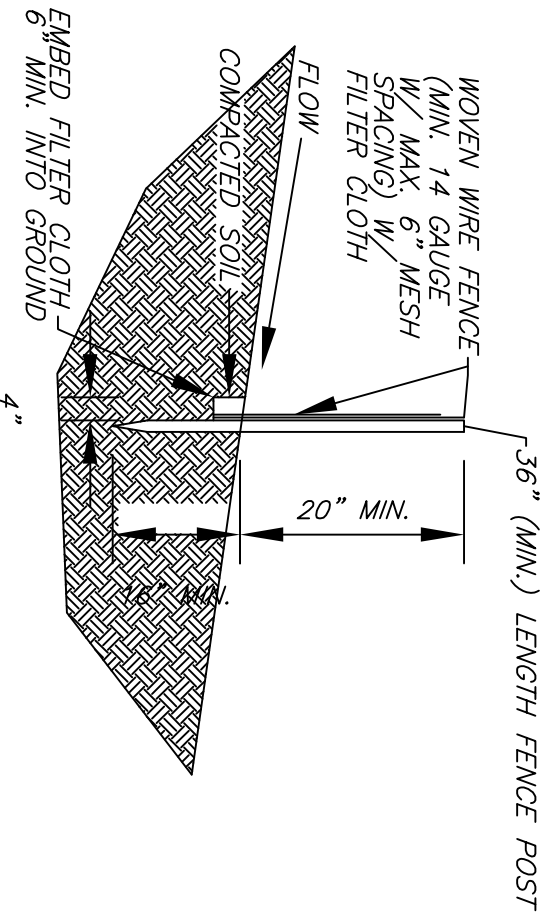
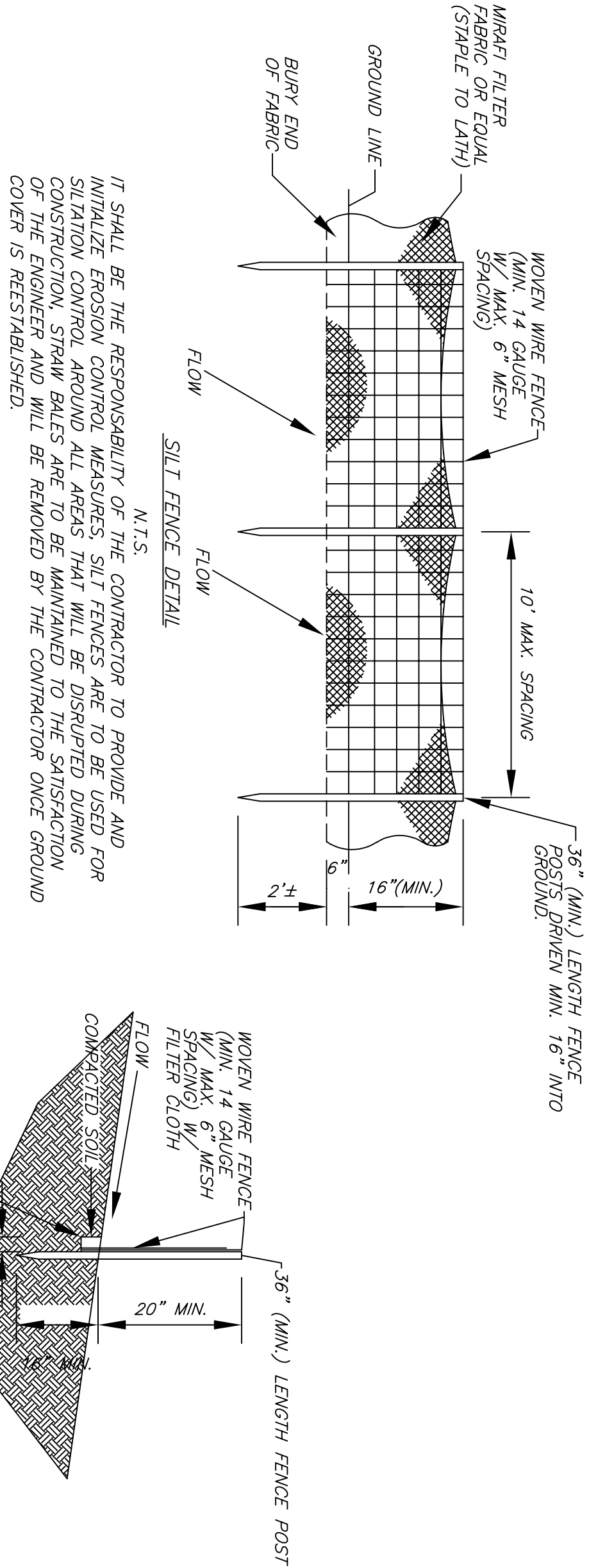
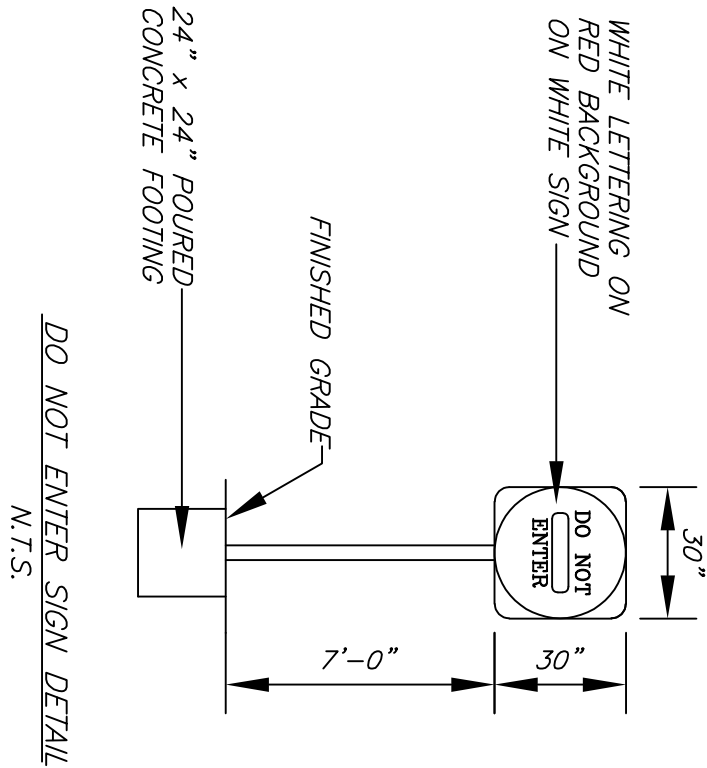
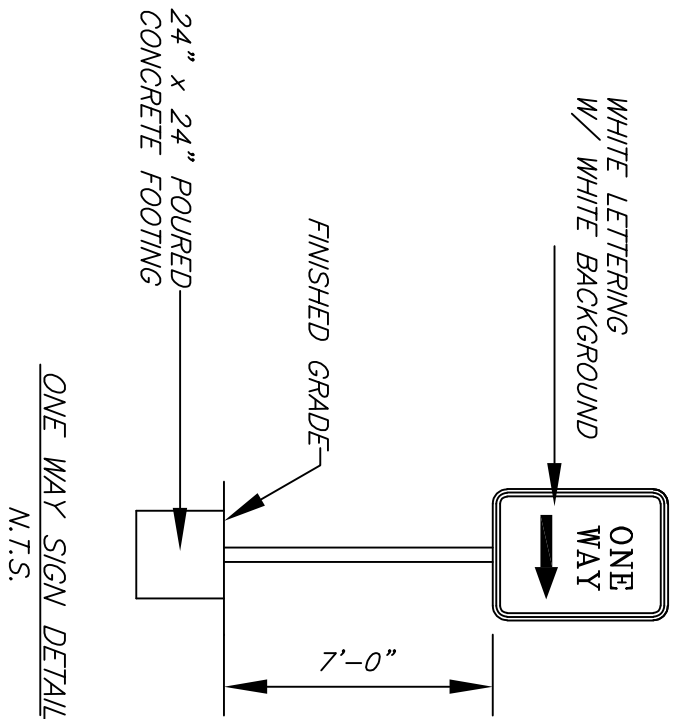
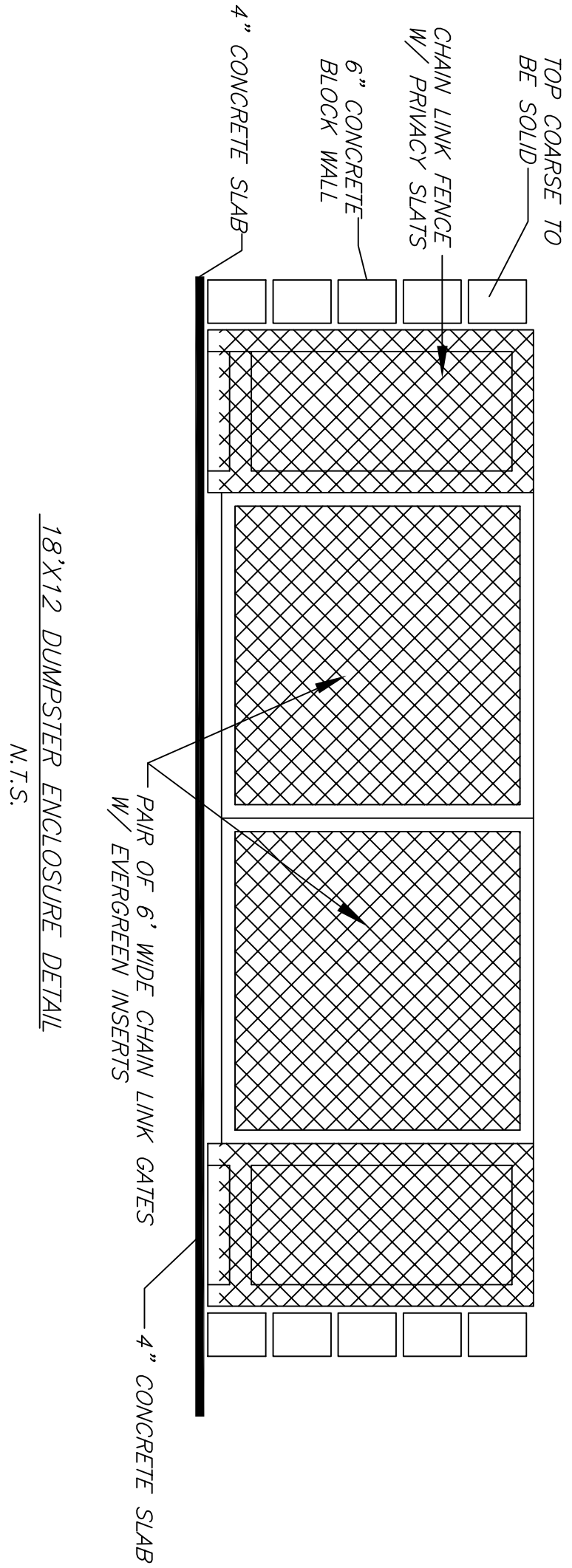

1. WOVEN WIRE FENCE TO BE FASTENED SECURELY TO FENCE POSTS WITH WIRE TIES OR STAPLES. POSTS SHALL BE STEEL, EITHER 1\"/>

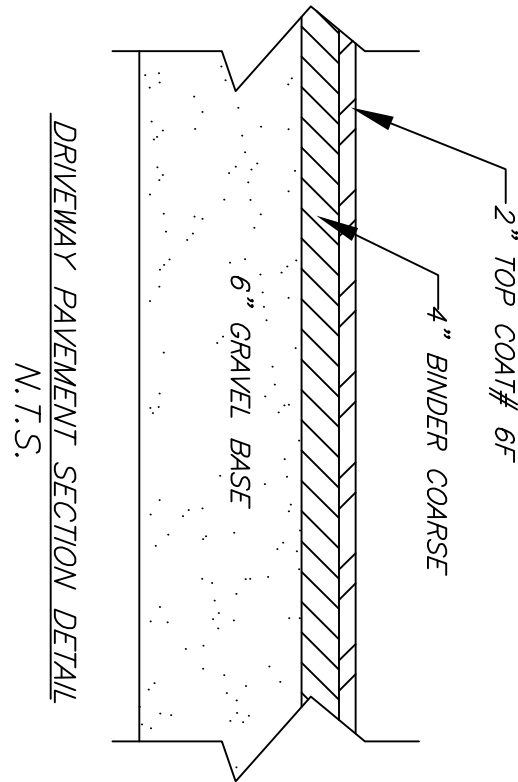
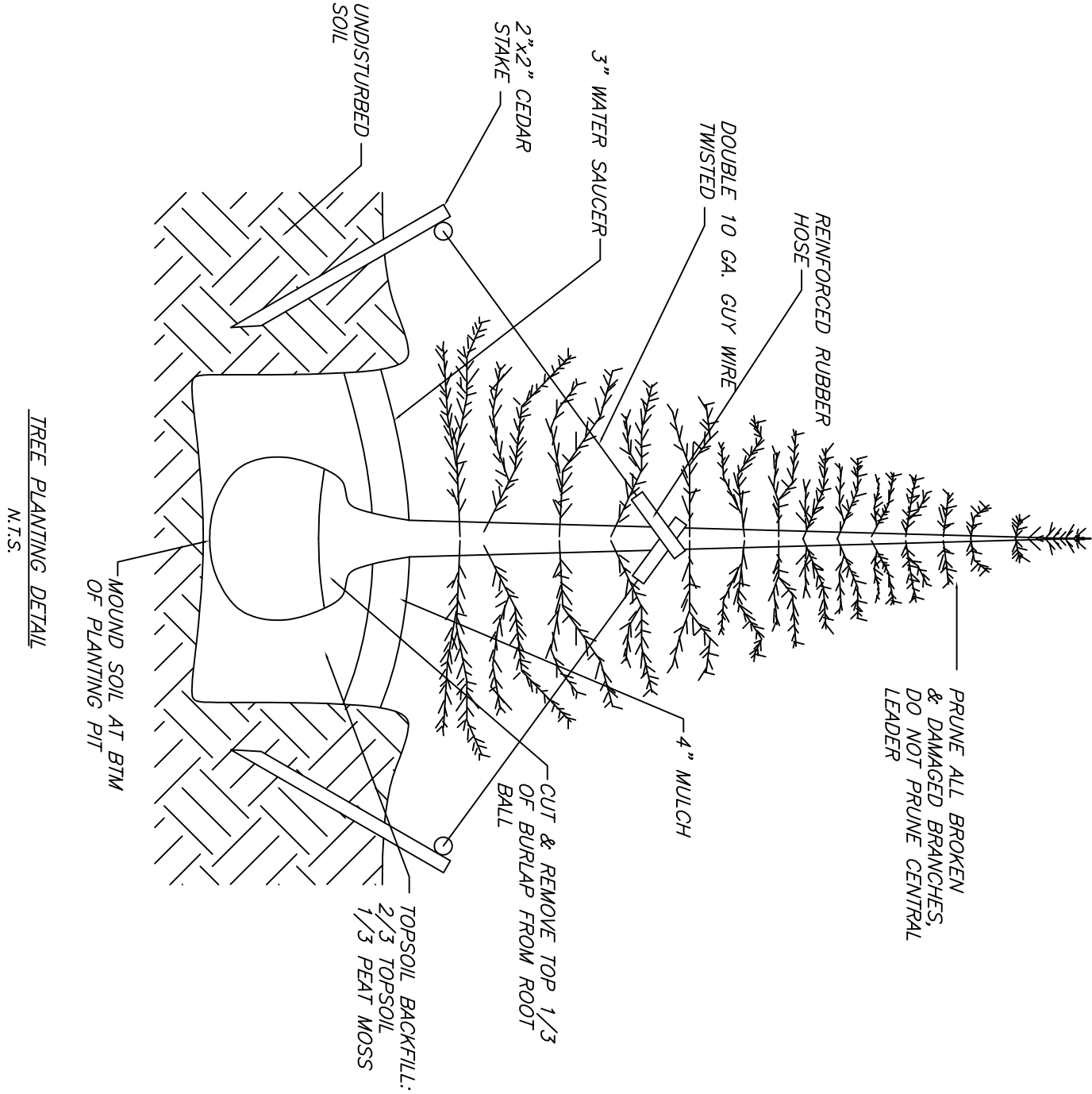

20 Alta Dr
Newburgh, NY
Phone: 845 – 590 – 5543
feeneyenengineering@gmail.com

CAR WASH
562 Route 44/55
SBL: 95.2–2–16.200 & 95.2–2–15
MARLBOROUGH NY

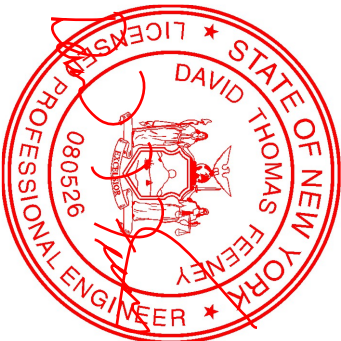

05/05/23

scale: as noted

Plans are not valid unless signed and sealed by Engineer. Photocopies are not valid. Unauthorized alterations of this plan are a violation of the NYS Education Law, section 1209(2).
This drawing is the property of Feeney Engineering and is not to be reproduced or transmitted in any form or by any means, electronic, mechanical, photocopying, recording, or by any information storage and retrieval system, without prior written permission.

SHEET TITLE

SITE
PLAN

SHEET NUMBER

3 of 3

PROJECT # 2023-1