

SECTION

PLAN

WATER SERVICE CONNECTION DETAIL

N.T.S.

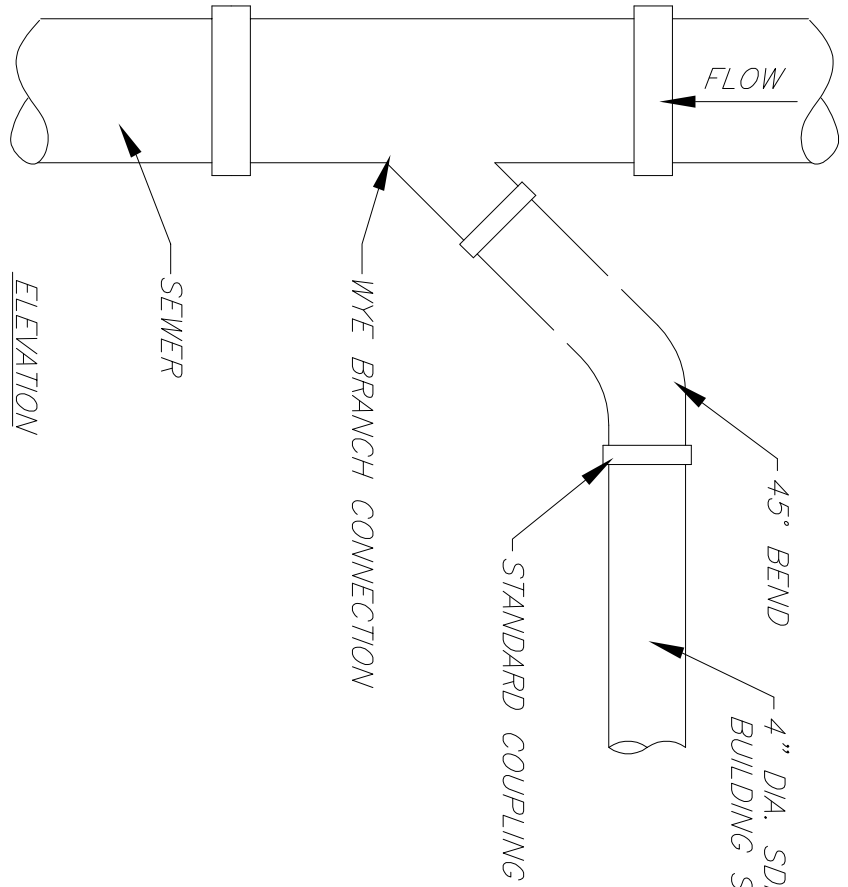
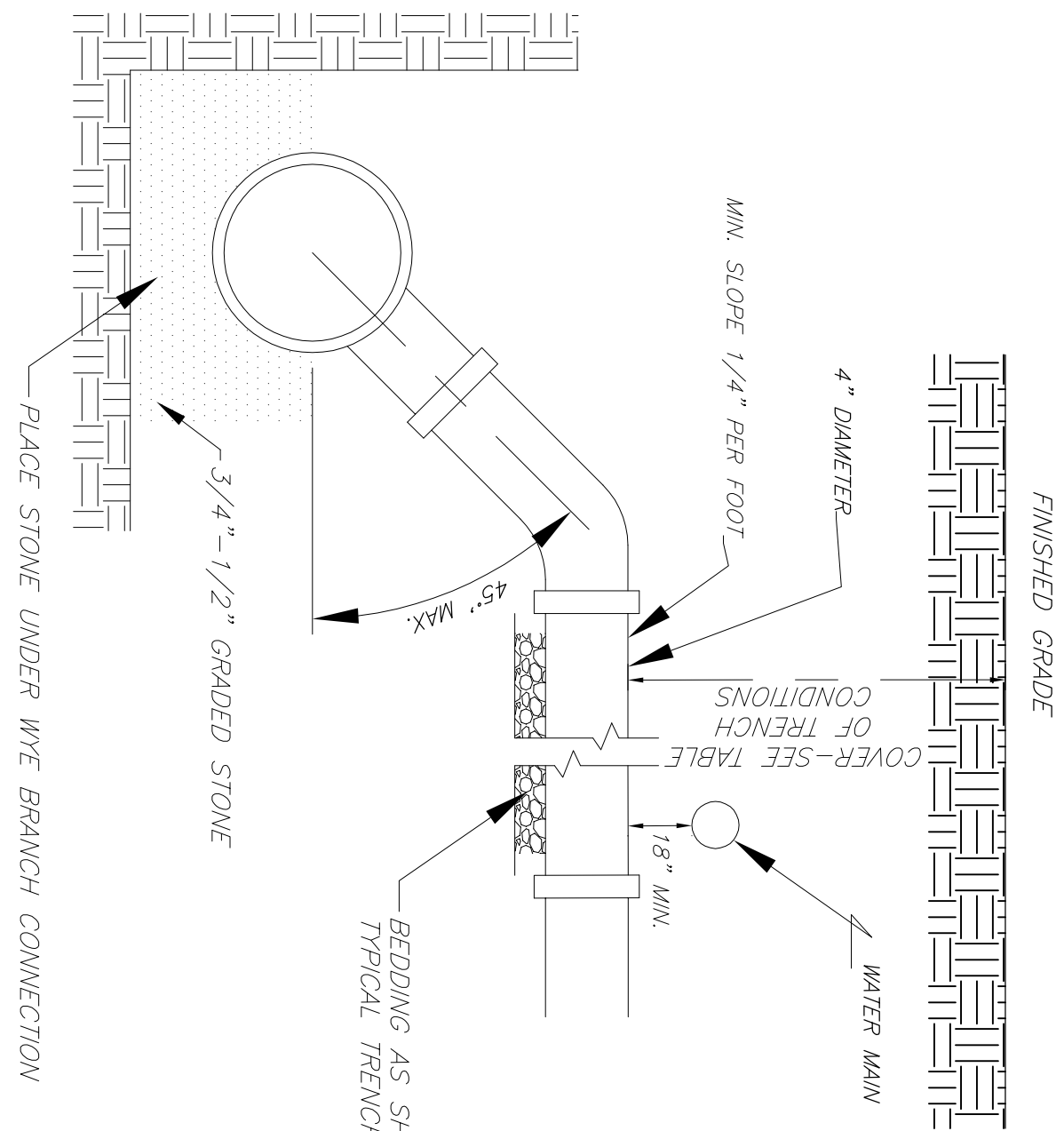

PLAN

TRENCH CONDITIONS

COVER
LESS THAN 4'-0"
4'-0" TO 11'-0"
OVER 11'-0"

PIPE
4" DUCTILE IRON OR CAST IRON EXTRA HEAVY DUTY
4" PVC (SDR 23.5)
4" DUCTILE IRON OR CAST IRON EXTRA HEAVY DUTY

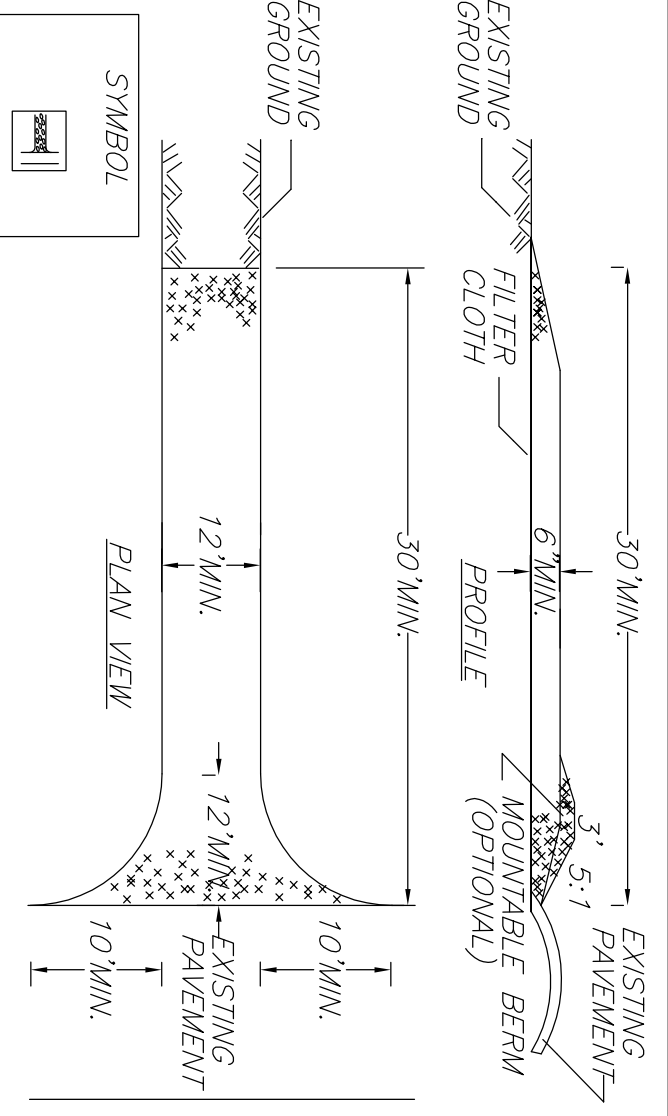

CONSTRUCTION SPECIFICATIONS

1. STONE SIZE – USE 2" STONE, OR RECLAIMED OR RECYCLED CONCRETE EQUIVALENT.
2. LENGTH – NOT LESS THAN 50 FEET (EXCEPT ON A SINGLE RESIDENCE LOT WHERE A 30 FOOT MINIMUM LENGTH WOULD APPLY).
3. THICKNESS – NOT LESS THAN SIX (6) INCHES.
4. WIDTH – TWELVE (12) FOOT MINIMUM, BUT NOT LESS THAN THE FULL WIDTH AT ENTRANCE TO SITE.
5. FILTER CLOTH – WILL BE PLACED OVER THE ENTIRE AREA PRIOR TO PLACING OF STONE.
6. SURFACE WATER – ALL SURFACE WATER FLOWING OR DIERRED TOWARD CONSTRUCTION ENTRANCES SHALL BE PIPED ACROSS THE ENTRANCE. IF PIPING IS IMPRACTICAL, A MOUNTABLE BERM WITH 5:1 SLOPES WILL BE PERMITTED.
7. MAINTENANCE – THE ENTRANCE SHALL BE MAINTAINED IN A CONDITION, WHICH WILL PREVENT TRACKING OR FLOWING OF SEDIMENT ONTO PUBLIC RIGHTS-OF-WAY. ALL SEDIMENT SPILLED, DROPPED, WASHED OR TRACKED ONTO PUBLIC RIGHTS-OF-WAY MUST BE REMOVED IMMEDIATELY.
8. WHEN WASHING IS REQUIRED, IT SHALL BE DONE ON A AREA STABILIZED WITH STONE AND WHICH DRAINS INTO AN APPROVED SEDIMENT TRAPPING DEVICE.
9. PERIODIC INSPECTION AND NEEDED MAINTENANCE SHALL BE PROVIDED AFTER EACH RAIN.

U.S. DEPARTMENT OF AGRICULTURE
NATURAL RESOURCES CONSERVATION SERVICE
NEW YORK STATE DEPARTMENT OF ENVIRONMENTAL CONSERVATION
NEW YORK STATE SOIL & WATER CONSERVATION COMMITTEE

STABILIZED
CONSTRUCTION
ENTRANCE

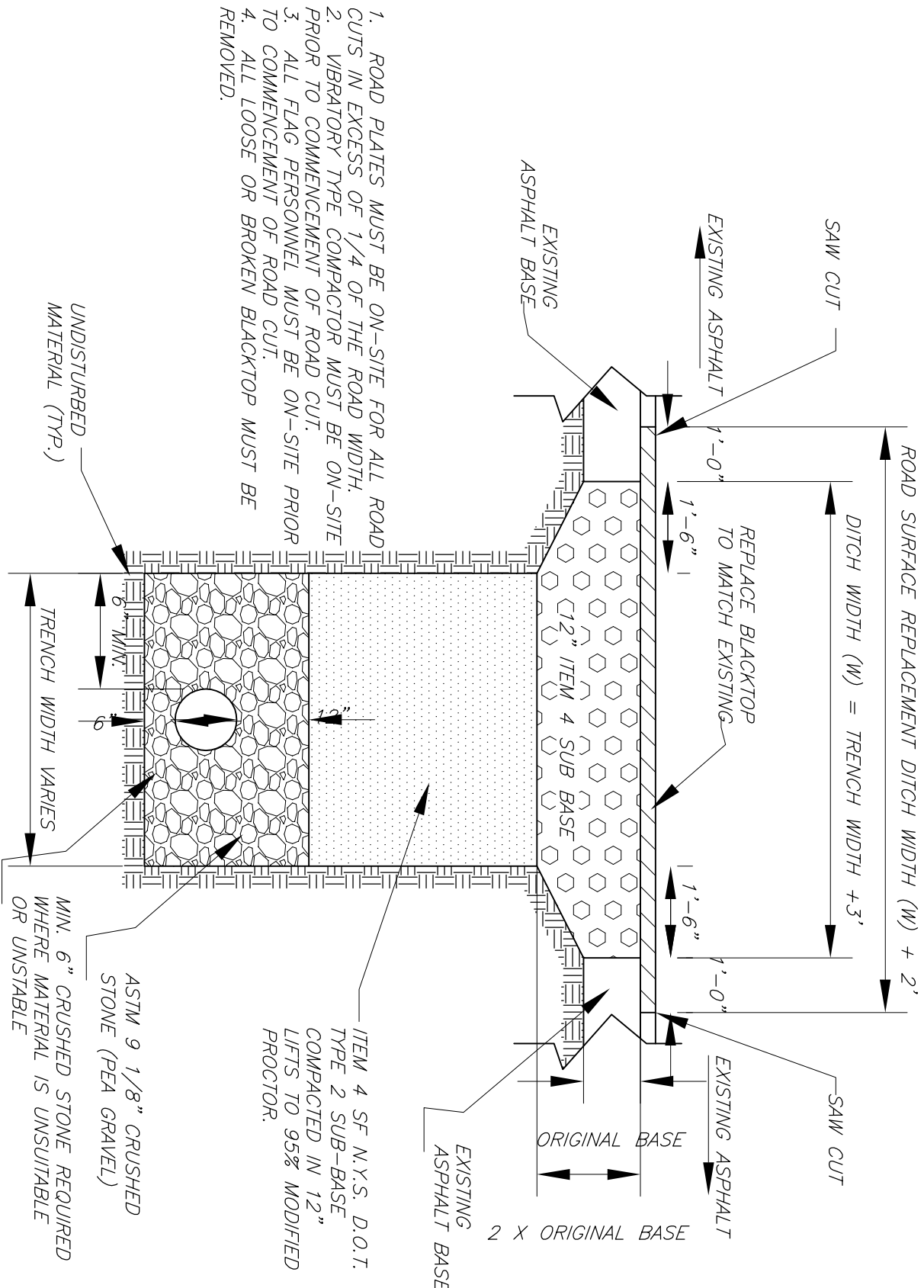
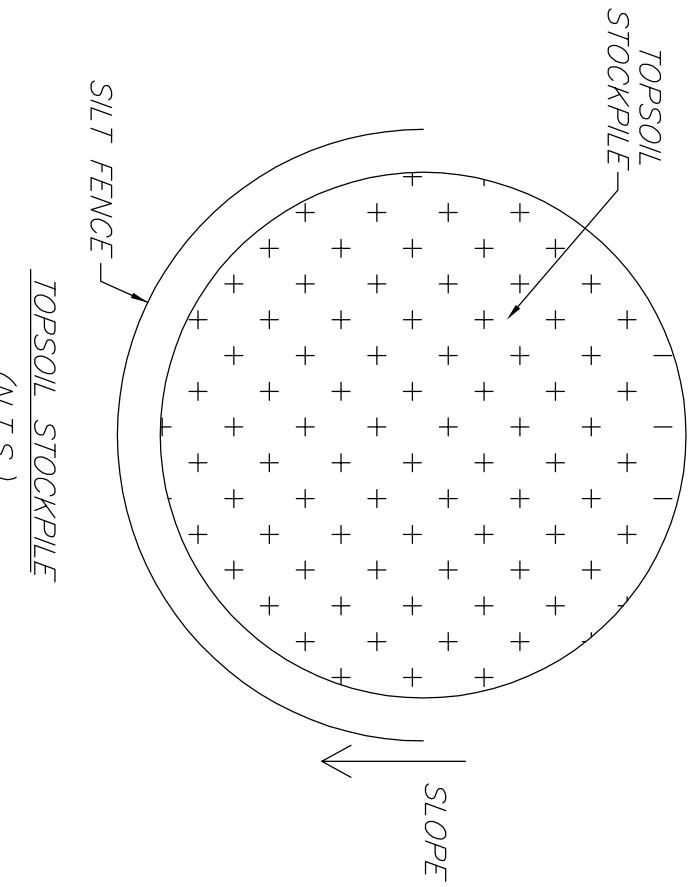

FLEXIBLE PAVEMENT DETAIL AND TRENCH LIMITS

N.T.S.

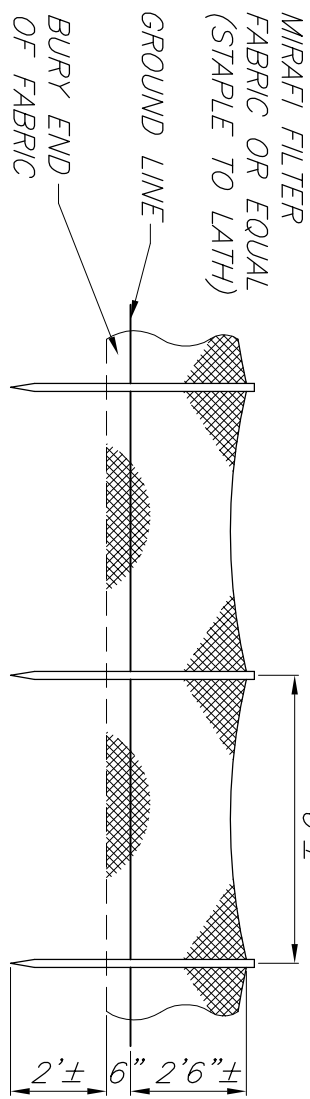

SILT FENCE DETAIL

N.T.S.

HAY BALE PLAN

N.T.S.

NOTE:
SILT FENCES ARE TO BE INSTALLED PRIOR TO ANY CONSTRUCTION AND SHALL BE CHECKED AFTER EVERY RAIN STORM. SILT FENCES ARE TO BE REPLACED AS NECESSARY DUE TO DAMAGE OR WHEN FILLED WITH SILT. SILT TO BE REMOVED IN FRONT OF FENCES REGULARLY TO PREVENT EXCESSIVE SOIL BEARING WEIGHT ON THE SILT FENCES.

IT SHALL BE THE RESPONSIBILITY OF THE CONTRACTOR TO PROVIDE AND INITIALIZE EROSION CONTROL MEASURES. SILT FENCES ARE TO BE USED FOR SILTATION CONTROL AROUND ALL AREAS THAT WILL BE DISRUPTED DURING CONSTRUCTION. SILT FENCES ARE TO BE MAINTAINED TO THE SATISFACTION OF THE ENGINEER AND WILL BE REMOVED BY THE CONTRACTOR ONCE GROUND COVER IS REESTABLISHED.

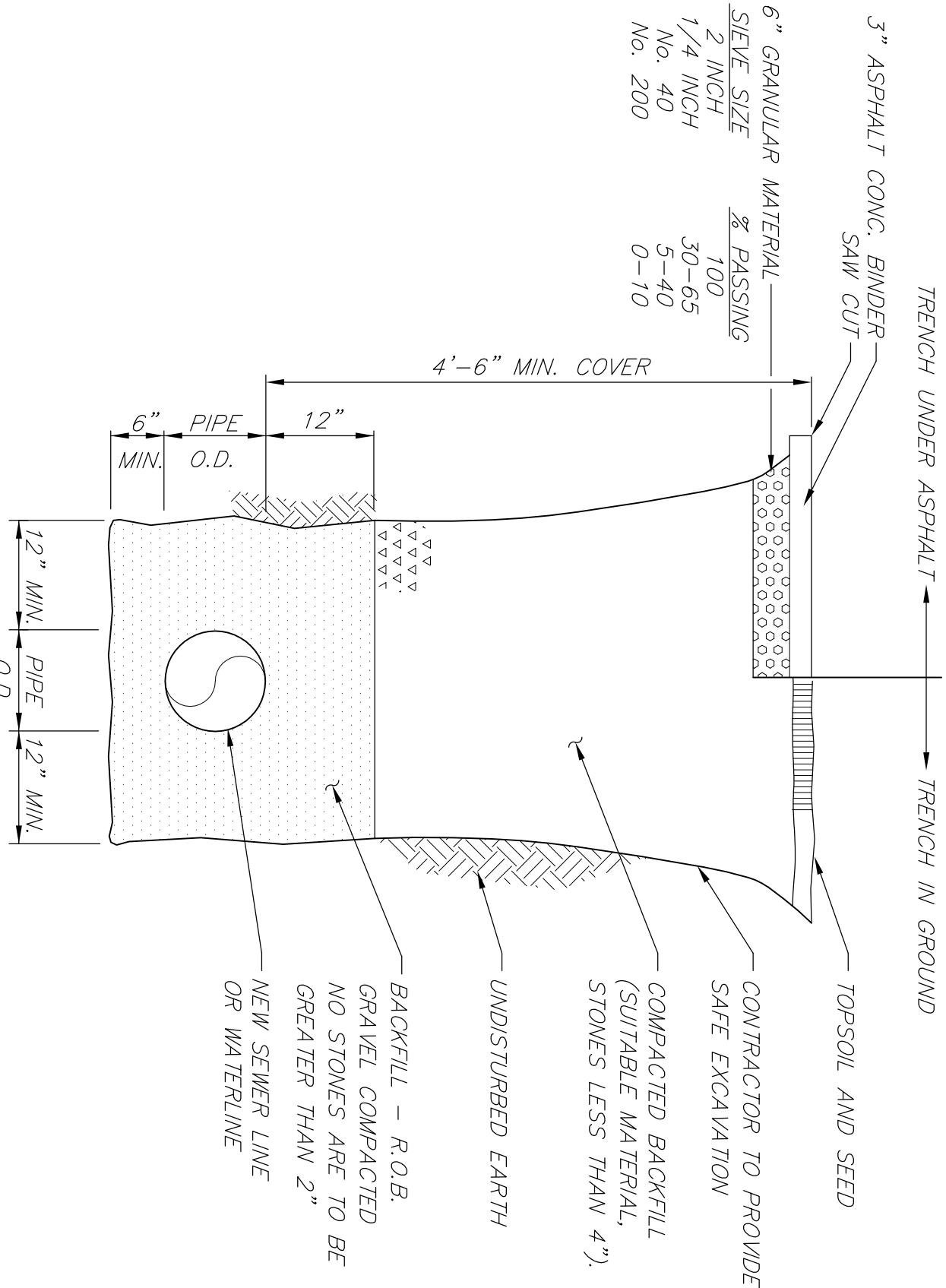

TYPICAL TRENCH

N.T.S.

PLANNING BOARD ENDORSEMENT	

SCALE: NTS

JONES SUBDIVISION
98 ORANGE STREET
108.4-6-29.110
TOWN OF MARLBOROUGH, ULSTER COUNTY, NY

David Feeney, P.E.
20 ALDENEY RD., NY
Phone: 845 590 5543
feeneyengineering@gmail.com

Plans are not valid unless signed and sealed by Engineer. Photocopies are not valid. Unauthorized alterations of this plan are a violation of the NYS Education Law, section 2209(2).
This drawing is the property of Feeney Engineering and is not to be reproduced or used in any manner without the written consent of the Engineer. It is to be used only for the project for which it was designed and is not to be used by anyone without written permission.

SHEET TITLE

DETAIL
SHEET

SHEET NUMBER

3 of 3

PROJECT #2023-07

DAVID THOMAS FEENEY, P.E.
NEW YORK STATE LICENSE No 080526

