

1 First/ Staff Level  
3/16" = 1'-0"

\*THIS DRAWING IS FOR SCHEMATIC DESIGN PURPOSES ONLY AND IS NOT INTENDED FOR CONSTRUCTION. ACTUAL CONSTRUCTION DRAWINGS, AND SUBSEQUENT CONSTRUCTION MAY DIFFER SIGNIFICANTLY FROM THIS REPRESENTATION.



**TINKELMAN  
ARCHITECTURE  
PLLC**  
33 Arlington Ave. 2nd floor  
Poughkeepsie,  
New York 12603  
www.tinkarch.com

© TINKELMAN ARCHITECTURE PLLC, 2021

ALL RIGHTS RESERVED - COPY OR  
REPRODUCTION OF THIS DRAWING OR  
ANY PORTION THEREOF IS PROHIBITED  
WITHOUT THE WRITTEN PERMISSION OF  
THE ARCHITECT. UNAUTHORIZED  
ALTERATION OR ADDITION TO A DRAWING  
BEARING THE SEAL OF A LICENSED  
ARCHITECT IS A VIOLATION OF SECTION  
7209 SUBDIVISION 2 OF THE NEW YORK  
STATE EDUCATION LAW.

CLIENT NAME:  
**MARLBOROUGH RESORT LLC**  
100 RING ROAD WEST GARDEN CITY, NY 11530

PROJECT NAME:  
**MARLBOROUGH RESORT -  
STAFF HOUSING**  
626 LATTINTOWN ROAD, MARLBOROUGH, NY  
12542



1	PLANNING BOARD SUBMISSION	05.24.2024
NO.	SUBMISSION DESCRIPTION	DATE

FIRST FLOOR PLAN

Date:  
APR. 25, 2024  
Project number:  
C.2360.01

**A-101**

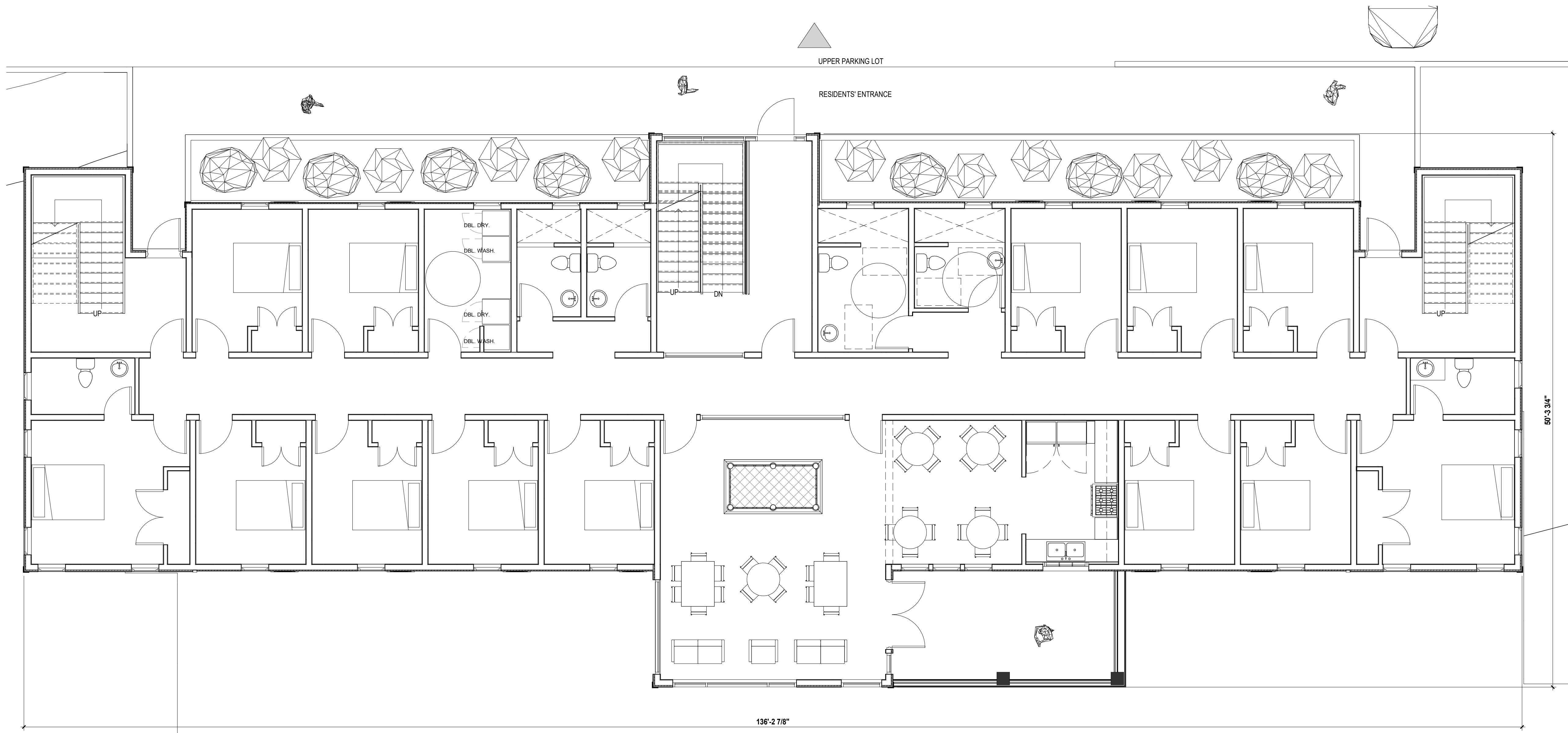

1 Second Floor Level  
3/16" = 1'-0"

\*THIS DRAWING IS FOR SCHEMATIC DESIGN PURPOSES ONLY AND IS NOT INTENDED FOR CONSTRUCTION. ACTUAL CONSTRUCTION DRAWINGS, AND SUBSEQUENT CONSTRUCTION MAY DIFFER SIGNIFICANTLY FROM THIS REPRESENTATION.



**TINKELMAN  
ARCHITECTURE  
PLLC**  
33 Arlington Ave. 2nd floor  
Poughkeepsie,  
New York 12603  
www.tinkarch.com

© TINKELMAN ARCHITECTURE PLLC, 2021

ALL RIGHTS RESERVED - COPY OR  
REPRODUCTION OF THIS DRAWING OR  
ANY PORTION THEREOF IS PROHIBITED  
WITHOUT THE WRITTEN PERMISSION OF  
THE ARCHITECT. UNAUTHORIZED  
ALTERATION OR ADDITION TO A DRAWING  
BEARING THE SEAL OF A LICENSED  
ARCHITECT IS A VIOLATION OF SECTION  
7209 SUBDIVISION 2 OF THE NEW YORK  
STATE EDUCATION LAW.

CLIENT NAME:

**MARLBOROUGH RESORT LLC**

100 RING ROAD WEST GARDEN CITY, NY 11530

PROJECT NAME:

**MARLBOROUGH RESORT -  
STAFF HOUSING**

626 LATTINTOWN ROAD, MARLBOROUGH, NY  
12542



1	PLANNING BOARD SUBMISSION	05.24.2024
NO.	SUBMISSION DESCRIPTION	DATE

SECOND FLOOR PLAN

Date:  
APR. 25, 2024  
Project number:  
C.2360.01

**A-102**



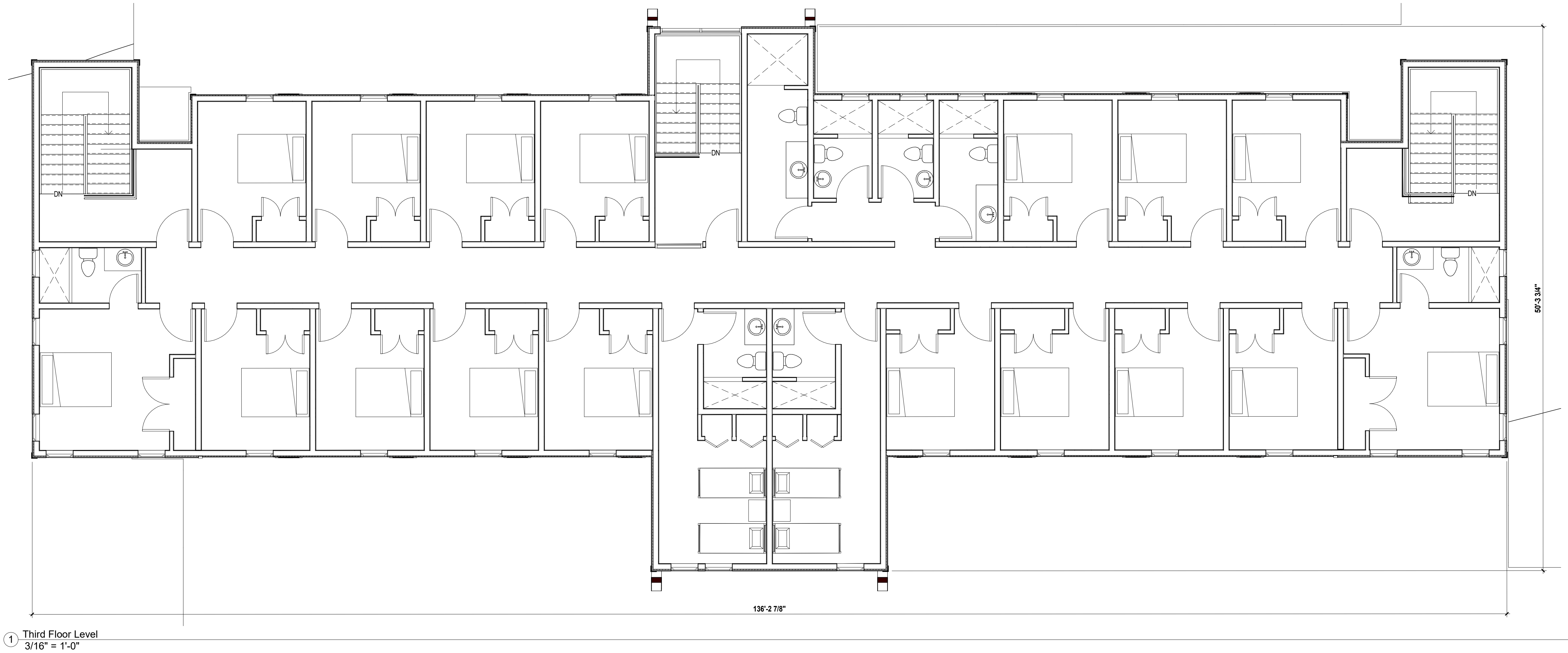

① Third Floor Level  
3/16" = 1'-0"

\*THIS DRAWING IS FOR SCHEMATIC DESIGN PURPOSES ONLY AND IS NOT INTENDED FOR CONSTRUCTION. ACTUAL CONSTRUCTION DRAWINGS, AND SUBSEQUENT CONSTRUCTION MAY DIFFER SIGNIFICANTLY FROM THIS REPRESENTATION.



**TINKELMAN  
ARCHITECTURE  
PLLC**  
  
33 Arlington Ave. 2nd floor  
Poughkeepsie,  
New York 12603  
www.tinkarch.com

© TINKELMAN ARCHITECTURE PLLC, 2021  
  
ALL RIGHTS RESERVED - COPY OR  
REPRODUCTION OF THIS DRAWING OR  
ANY PORTION THEREOF IS PROHIBITED  
WITHOUT THE WRITTEN PERMISSION OF  
THE ARCHITECT. UNAUTHORIZED  
ALTERATION OR ADDITION TO A DRAWING  
BEARING THE SEAL OF A LICENSED  
ARCHITECT IS A VIOLATION OF SECTION  
7209 SUBDIVISION 2 OF THE NEW YORK  
STATE EDUCATION LAW.

CLIENT NAME:  
**MARLBOROUGH RESORT LLC**  
  
100 RING ROAD WEST GARDEN CITY, NY 11530

PROJECT NAME:  
**MARLBOROUGH RESORT -  
STAFF HOUSING**  
  
626 LATTINTOWN ROAD, MARLBOROUGH, NY  
12542



1	PLANNING BOARD SUBMISSION	05.24.2024
NO.	SUBMISSION DESCRIPTION	DATE

THIRD FLOOR PLAN	
Date: APR. 25, 2024	A-103
Project number: C.2360.01	



FACADE MATERIALS LEGEND	
	HIGH RIB STANDING SEAM ROOFING AND SIDING PANEL
	EXISTING BOARD & BATTEN SIDING. COLOR: DARK BROWN
	CONCRETE FOUNDATION WALL
	CLEAR INSULATED GLASS

② North/ Side Elevation  
3/16" = 1'-0"



① East/ Lower Parking Lot Elevation  
3/16" = 1'-0"

THIS DRAWING IS FOR SCHEMATIC DESIGN PURPOSES ONLY AND IS NOT INTENDED FOR CONSTRUCTION. ACTUAL CONSTRUCTION DRAWINGS, AND SUBSEQUENT CONSTRUCTION MAY DIFFER SIGNIFICANTLY FROM THIS REPRESENTATION.



TINKELMAN  
ARCHITECTURE  
PLLC

33 Arlington Ave. 2nd floor  
Poughkeepsie,  
New York 12603  
www.tinkarch.com

© TINKELMAN ARCHITECTURE PLLC, 2021

ALL RIGHTS RESERVED - COPY OR REPRODUCTION OF THIS DRAWING OR ANY PORTION THEREOF IS PROHIBITED WITHOUT THE WRITTEN PERMISSION OF THE ARCHITECT. UNAUTHORIZED ALTERATION OR ADDITION TO A DRAWING BEARING THE SEAL OF A LICENSED ARCHITECT IS A VIOLATION OF SECTION 7209, SUBDIVISION 2 OF THE NEW YORK STATE EDUCATION LAW.

CLIENT NAME:

MARLBOROUGH RESORT LLC

100 RING ROAD WEST GARDEN CITY, NY 11530

PROJECT NAME:

MARLBOROUGH RESORT -  
STAFF HOUSING

626 LATTINTOWN ROAD, MARLBOROUGH, NY  
12542



1	PLANNING BOARD SUBMISSION	05.24.2024
NO.	SUBMISSION DESCRIPTION	DATE

Exterior Elevations

Date: APR. 25, 2024

Project number: C.2360.01

A-300



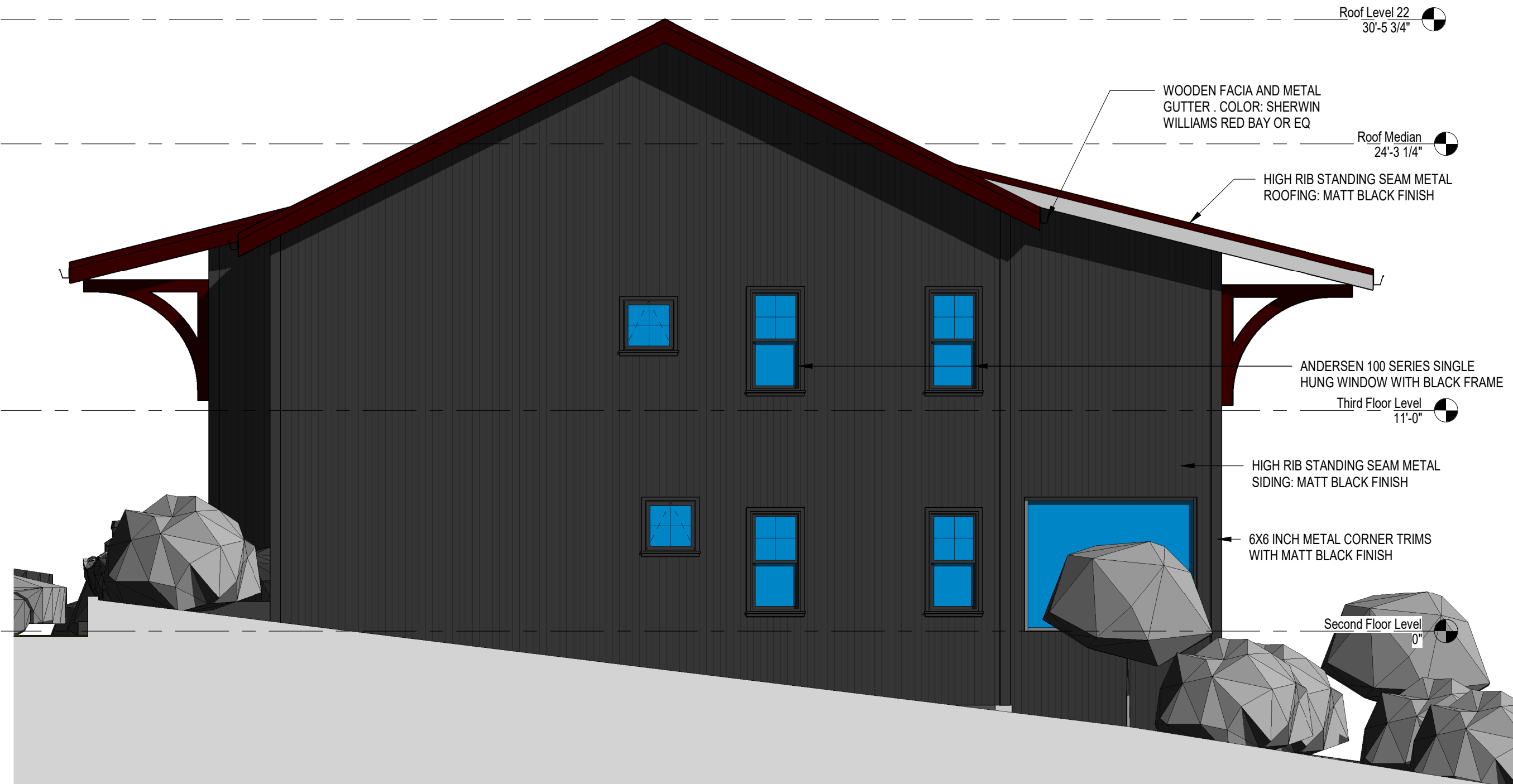

② South/ Side Elevation  
3/16" = 1'-0"



① West/ Upper Parking Lot Elevation  
3/16" = 1'-0"

\*THIS DRAWING IS FOR SCHEMATIC DESIGN PURPOSES ONLY AND IS NOT INTENDED FOR CONSTRUCTION. ACTUAL CONSTRUCTION DRAWINGS, AND SUBSEQUENT CONSTRUCTION MAY DIFFER SIGNIFICANTLY FROM THIS REPRESENTATION.



**TINKELMAN  
ARCHITECTURE  
PLLC**  
  
33 Arlington Ave. 2nd floor  
Poughkeepsie,  
New York 12603  
www.tinkarch.com

© TINKELMAN ARCHITECTURE PLLC, 2021

ALL RIGHTS RESERVED - COPY OR  
REPRODUCTION OF THIS DRAWING OR  
ANY PORTION THEREOF IS PROHIBITED  
WITHOUT THE WRITTEN PERMISSION OF  
THE ARCHITECT. UNAUTHORIZED  
ALTERATION OR ADDITION TO A DRAWING  
BEARING THE SEAL OF A LICENSED  
ARCHITECT IS A VIOLATION OF SECTION  
7209 SUBDIVISION 2 OF THE NEW YORK  
STATE EDUCATION LAW.

CLIENT NAME:

**MARLBOROUGH RESORT LLC**

100 RING ROAD WEST GARDEN CITY, NY 11530

PROJECT NAME:

**MARLBOROUGH RESORT -  
STAFF HOUSING**

626 LATTINTOWN ROAD, MARLBOROUGH, NY  
12542



1	PLANNING BOARD SUBMISSION	05.24.2024
NO.	SUBMISSION DESCRIPTION	DATE

Exterior Elevations

Date:  
APR. 25, 2024  
Project number:  
C.2360.01

**A-301**

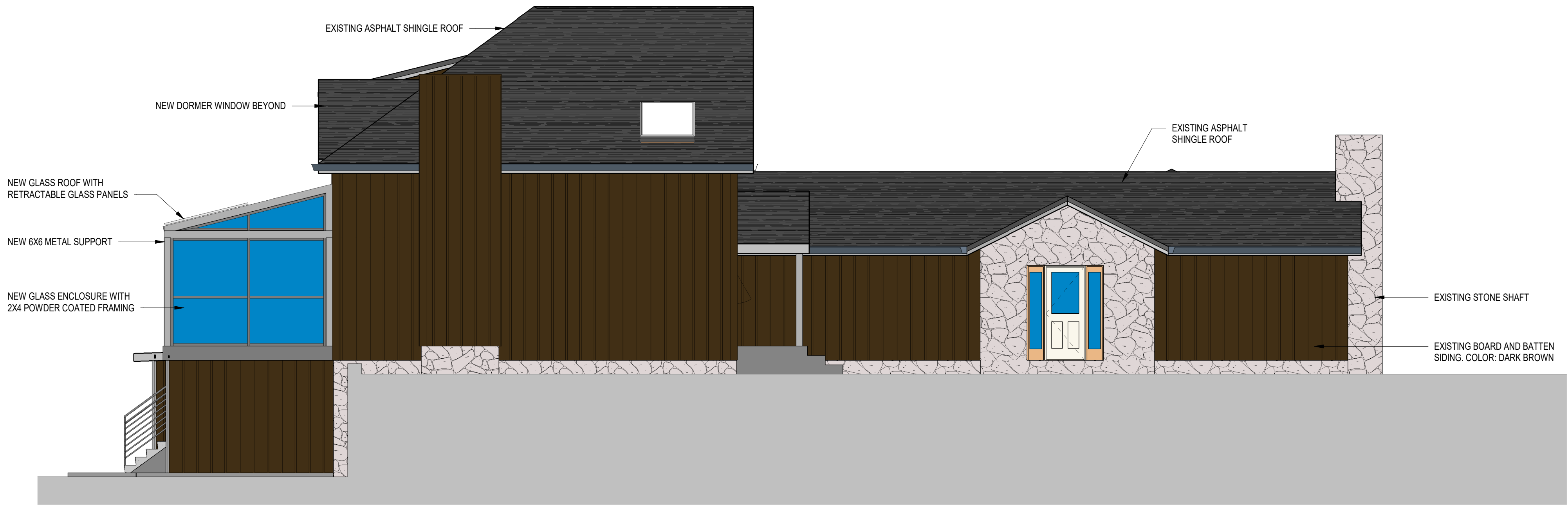

③ North/ Side Elevation  
3/16" = 1'-0"

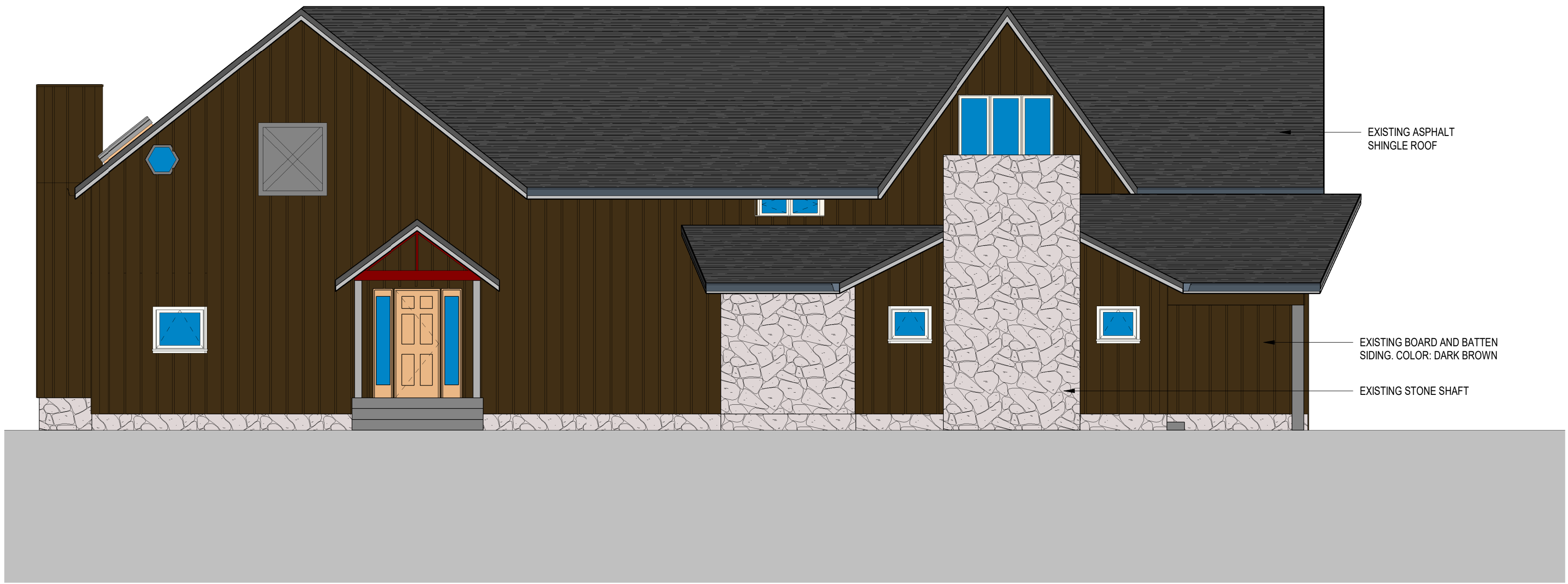

① West/ Front Elevation  
3/16" = 1'-0"

FACADE MATERIALS LEGEND	
	EXISTING ASPHALT SHINGLE ROOFING
	EXISTING BOARD & BATTEN SIDING, COLOR: DARK BROWN
	EXISTING STONE WALL
	CLEAR INSULATED GLASS

\*THIS DRAWING IS FOR SCHEMATIC DESIGN PURPOSES ONLY AND IS NOT INTENDED FOR CONSTRUCTION. ACTUAL CONSTRUCTION DRAWINGS, AND SUBSEQUENT CONSTRUCTION MAY DIFFER SIGNIFICANTLY FROM THIS REPRESENTATION.



**TINKELMAN  
ARCHITECTURE**  
  
25 Van Wagner Road,  
Poughkeepsie,  
New York 12603  
  
www.tinkarch.com

© TINKELMAN ARCHITECTURE PLLC, 2021

ALL RIGHTS RESERVED - COPY OR  
REPRODUCTION OF THIS DRAWING OR  
ANY PORTION THEREOF IS PROHIBITED  
WITHOUT THE WRITTEN PERMISSION OF  
THE ARCHITECT. UNAUTHORIZED  
ALTERATION OR ADDITION TO A DRAWING  
BEARING THE SEAL OF A LICENSED  
ARCHITECT IS A VIOLATION OF SECTION  
7209, SUBDIVISION 2 OF THE NEW YORK  
STATE EDUCATION LAW.

CLIENT NAME:

**MARLBOROUGH RESORT LLC**

100 RING ROAD WEST GARDEN CITY, NY 11530

PROJECT NAME:

**MARLBOROUGH RESORT -  
LODGE**

626 LATTINTOWN ROAD, MARLBOROUGH, NY  
12542



1	PLANNING BOARD SUBMISSION	05.24.2024
NO.	SUBMISSION DESCRIPTION	DATE

Exterior Elevations	
Date: OCT. 16, 2023	<b>A-300</b>
Project number: C.2360.01	



