

PROPERTY LINE _____
ADJOINING PROPERTY LINE _____
OVERHEAD WIRES _____
EDGE OF EASEMENT _____
STONE WALL _____

1. Field location work performed on May 28, 2025.
2. Surveyed as per maps and deeds filed and recorded in the Ulster County Clerk's Office as noted hereon and as in indicated possession.
3. Subject to rights-of-way, easements, covenants and restrictions of record, if any, and any statement of facts an accurate and up-to-date examination of title may reveal.
4. Underground improvements or encroachments, if any, are not shown hereon.
5. Unauthorized alteration or addition to a survey map bearing a Licensed Land Surveyor's seal is a violation of Section 7209, Subdivision 2 of the New York State Education Law.
6. Parcel shown hereon subject to a Utility Easement Easement as shown on Filed Map #22-161.

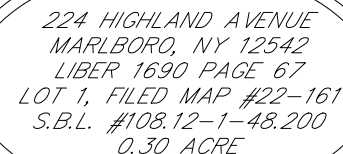

Situate in the
Town of Marlboro Ulster County, New York
Scale: 1"=30' *May 30, 2025*

(IN FEET)
1 inch = 30 ft.

NYS Lic. No.: 51213
6244 Route 82, Stanfordville, NY 12581
(845) 868-1262