

SITE LOCATION MAP

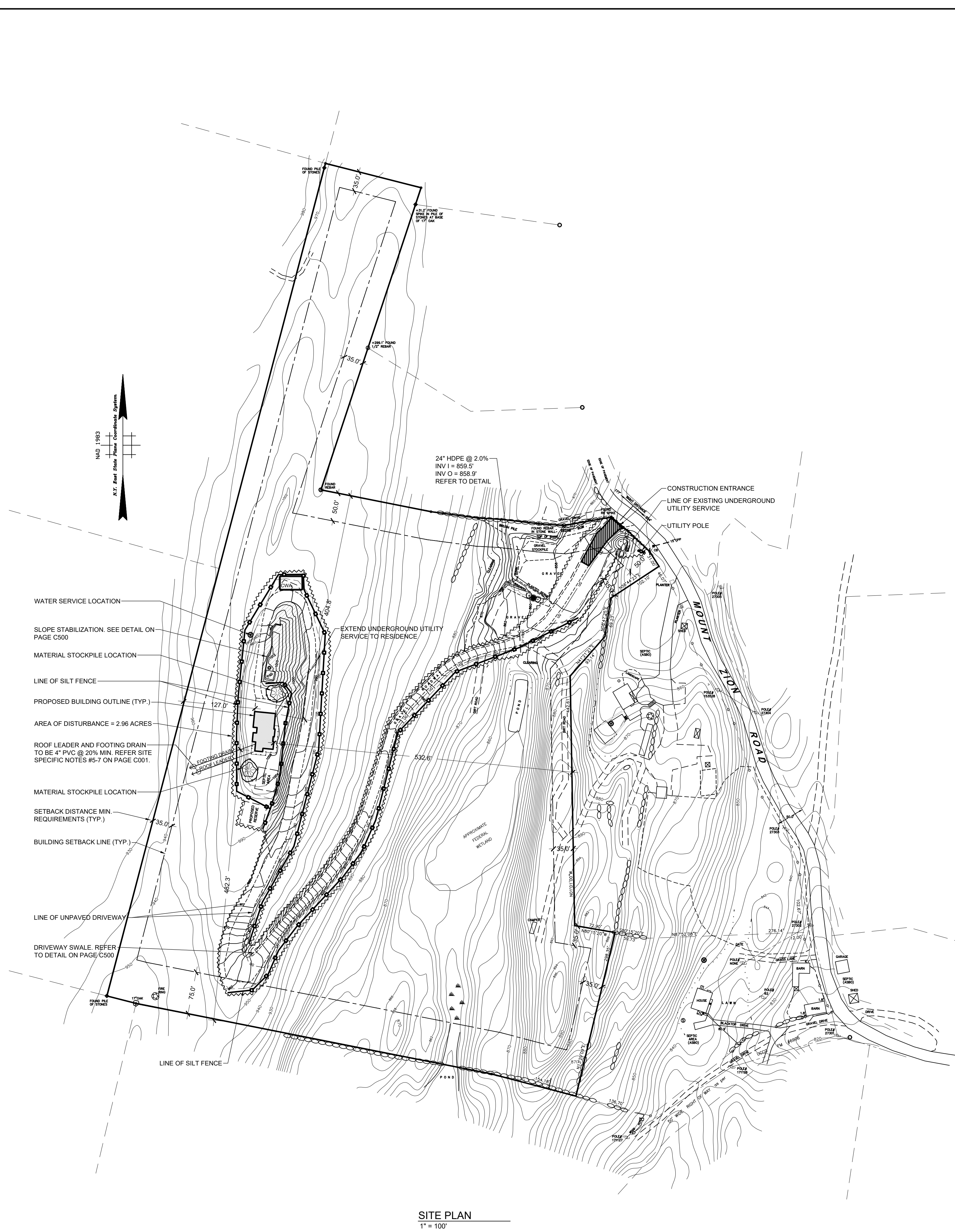

SCALE AS NOTED	DRAWN BY MAD/GG	DRAWING No. C001
DATE 05-30-24	CHECKED BY MAD	

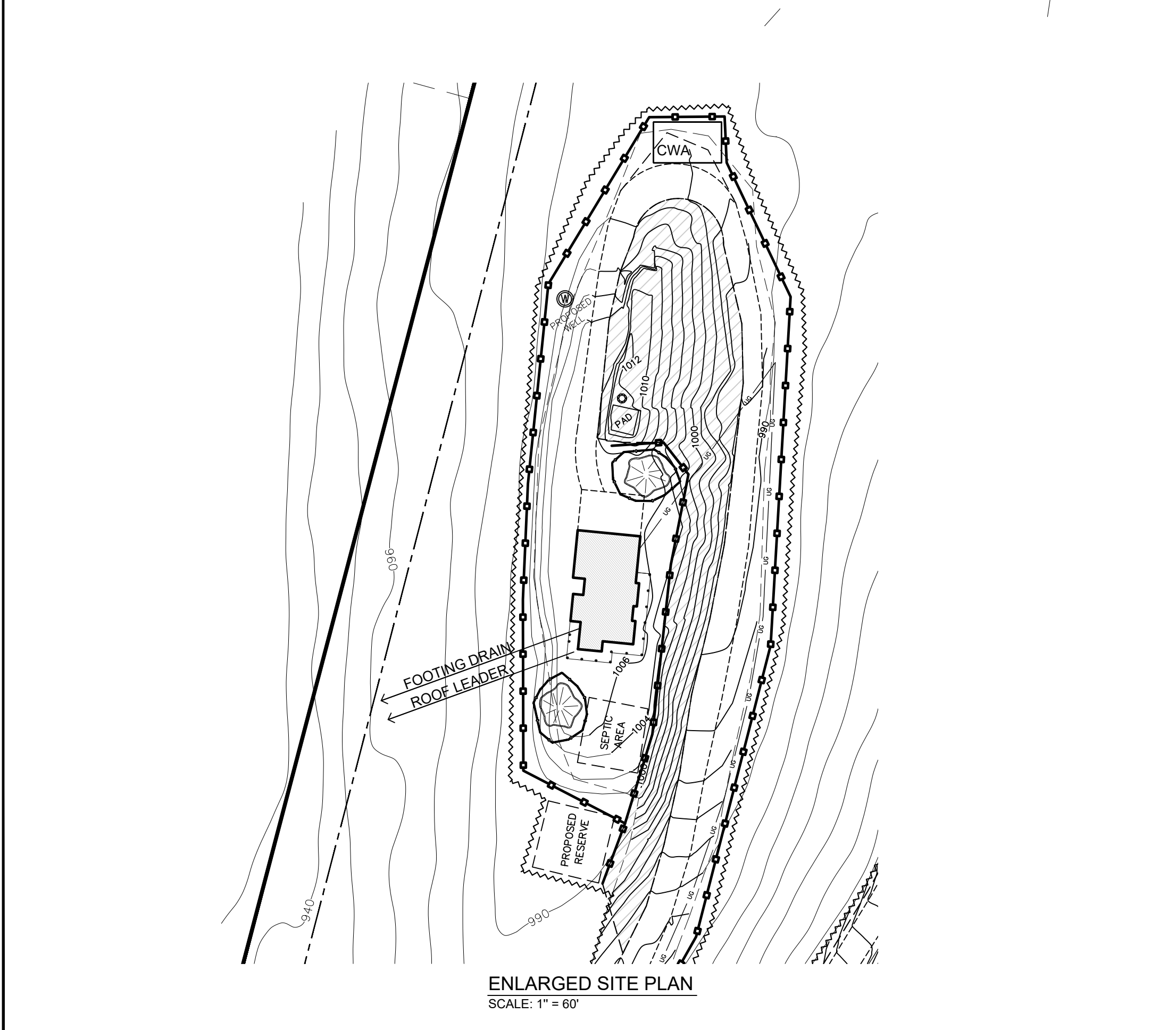
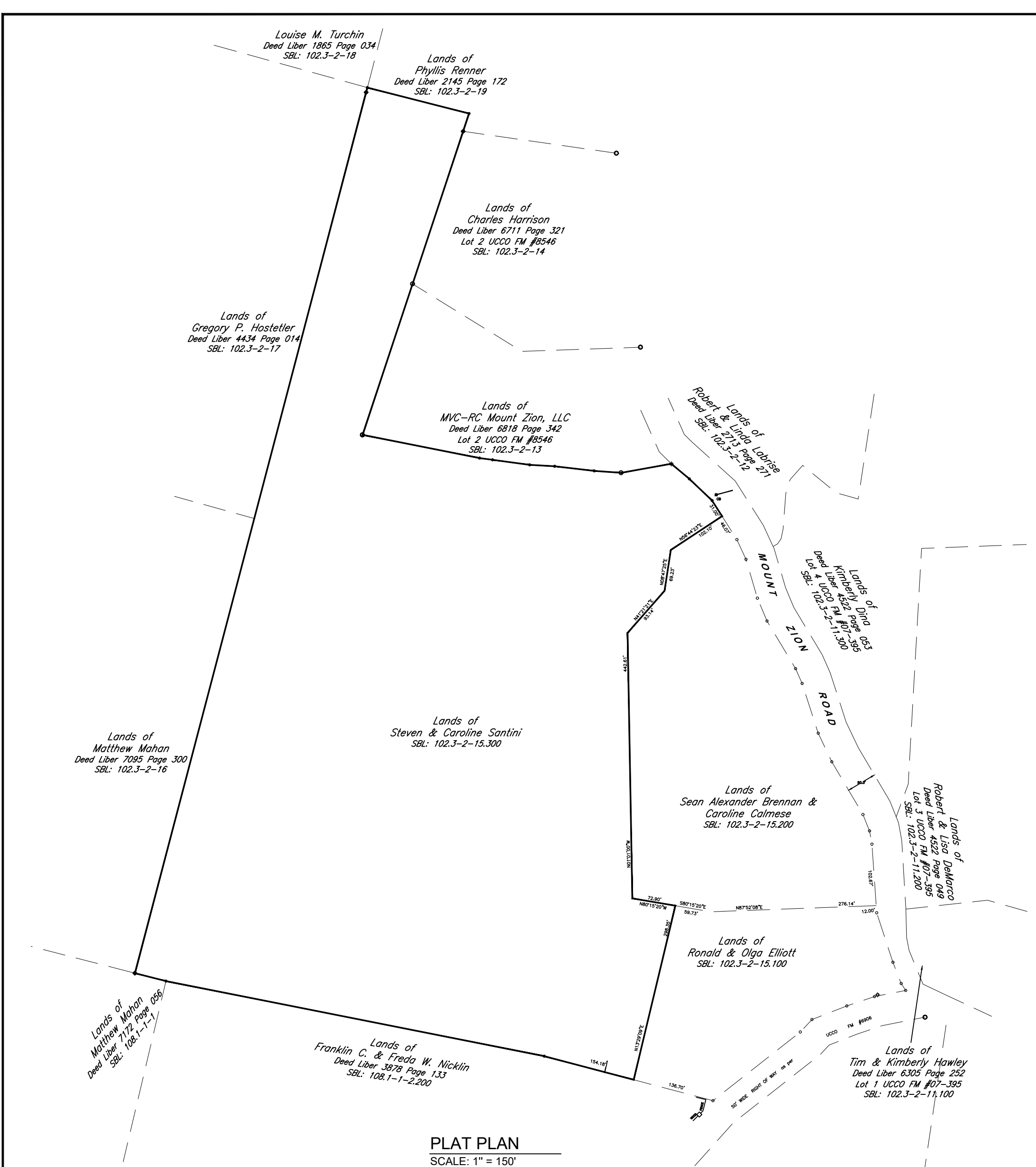

LEGEND	
	DRILLED WELL
	MANHOLE
	CATCH BASIN
	MONUMENT
	REBAR
	UTILITY POLE
	UTILITY LINE
	UNDERGROUND UTILITY
	STONE WALL
	TREE LINE
	APPROXIMATE TAX MAP PARCEL LINE
	PROPERTY LINE
	SETBACK LINE
	FIELD CONTOUR
	LIDAR COUNTOUR
	DISTURBANCE LIMITS
	EDGE OF UNPAVED DRIVEWAY
	AREA OF EROSION MAT
	DRIVEWAY SWALE
	SILT FENCE
	TEMPORARY SOIL STOCKPILE WITH SILT FENCING EROSION CONTROL
	CONCRETE WASHOUT AREA
	CONSTRUCTION ENTRANCE

IT IS A VIOLATION OF NEW YORK STATE EDUCATION LAW FOR ANY PERSONS TO ALTER THESE PLANS, SPECIFICATIONS, OR REPORTS IN ANY WAY, UNLESS ACTING UNDER THE DIRECTION OF A LICENSED PROFESSIONAL ENGINEER OR LAND SURVEYOR.

Mark A. Day, PE	
Revisions: 07-25-24 REVISIONS	
Project No. License No. 069646	
DAY STOKOSA ENGINEERING P.C.	
3 Van Wyck Lane Wappingers Falls, New York (845)-223-3202	
PROJECT: Santini Residence 229 Mount Zion Road Town of Marlborough Ulster County, New York	
DRAWING: SWPPP	
SCALE: AS NOTED	DRAWN BY: MAD/IGG
DATE: 05-30-24	CHECKED BY: MAD
C100	

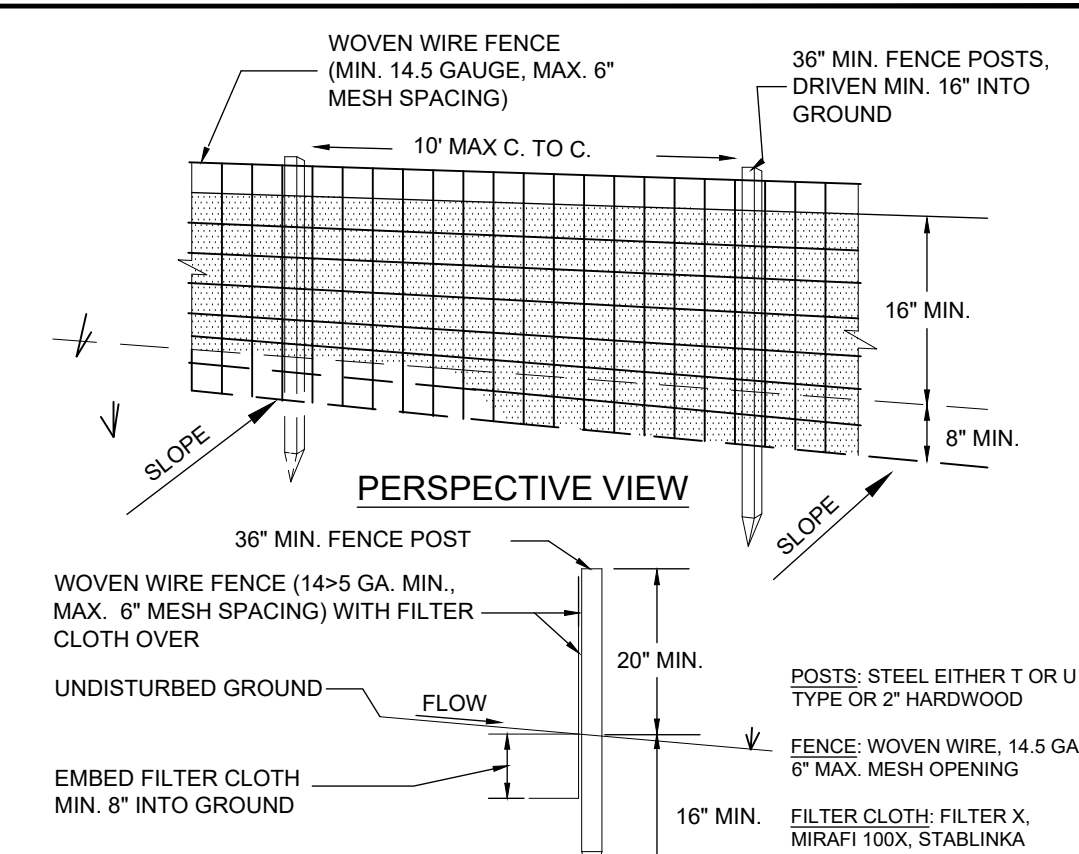

CONSTRUCTION SPECIFICATIONS

- 1) WOVEN WIRE FENCE TO BE FASTENED SECURELY TO FENCE POSTS WITH WIRE TIES OR STAPLES. POSTS SHALL BE STEEL EITHER T OR U TYPE OR HARDWOOD.
- 2) FILTER CLOTH TO BE FASTENED SECURELY TO WOVEN WIRE FENCE WITH TIES SPACED EVERY 24" AT TOP AND MID SECTION.
- 3) WHEN TWO SECTIONS OF FILTER CLOTH ADJOIN EACH OTHER THEY SHALL BE OVERLAPPED BY SIX INCHES AND FOLDED.
- 4) PREFABRICATED UNITS SHALL BE GEOFAB, ENVIROFENCE, OR APPROVED EQUIVALENT.
- 5) MAINTENANCE SHALL BE PERFORMED AS NEEDED AND MATERIAL REMOVED WHEN "BULGES" DEVELOP IN THE SILT FENCE.

SILT FENCING DETAIL

NOT TO SCALE

STABILIZE ENTIRE PILE
WITH VEGETATION OR COVER

2 SLOPE OR LESS

1

2

1

2

MIN. SLOPE

SILT FENCE

INSTALLATION NOTES

MIN. SLOPE

3. UPON COMPLETION OF SOIL STOCKPILING, EACH PILE SHALL BE SURROUNDED WITH EITHER SILT FENCING OR STRAWBALES, THEN STABILIZED WITH VEGETATION

TOPSOIL STOCKPILE DETAIL

NOT TO SCALE

IT IS A VIOLATION OF NEW YORK STATE EDUCATION LAW FOR ANY PERSONS TO ALTER THESE PLANS, SPECIFICATIONS, OR REPORTS IN ANY WAY, UNLESS ACTING UNDER THE DIRECTION OF A LICENSED PROFESSIONAL ENGINEER OR LAND SURVEYOR.

	Mark A. Day, PE

[illegible]

<div style="text-align: center;"> <h1>DAY STOKOSA</h1> <h2>ENGINEERING P.C.</h2> </div>		
<div style="text-align: center;"> <p>3 Van Wyck Lane Wappingers Falls, New York (845)-223-3202</p> </div>		
<div style="text-align: center;"> <p>PROJECT</p> <h3>Santini Residence</h3> <p>229 Mount Zion Road Town of Marlborough Ulster County, New York</p> </div>		
<div style="text-align: center;"> <p>DATE/REV</p> <h2>SITE PLAN DETAILS</h2> </div>		
SCALE	DRAWN BY	CHECKED BY
AS NOTED	MDG	

DATE 05-30-24	CHECKED BY MAD	C300
------------------	-------------------	------