

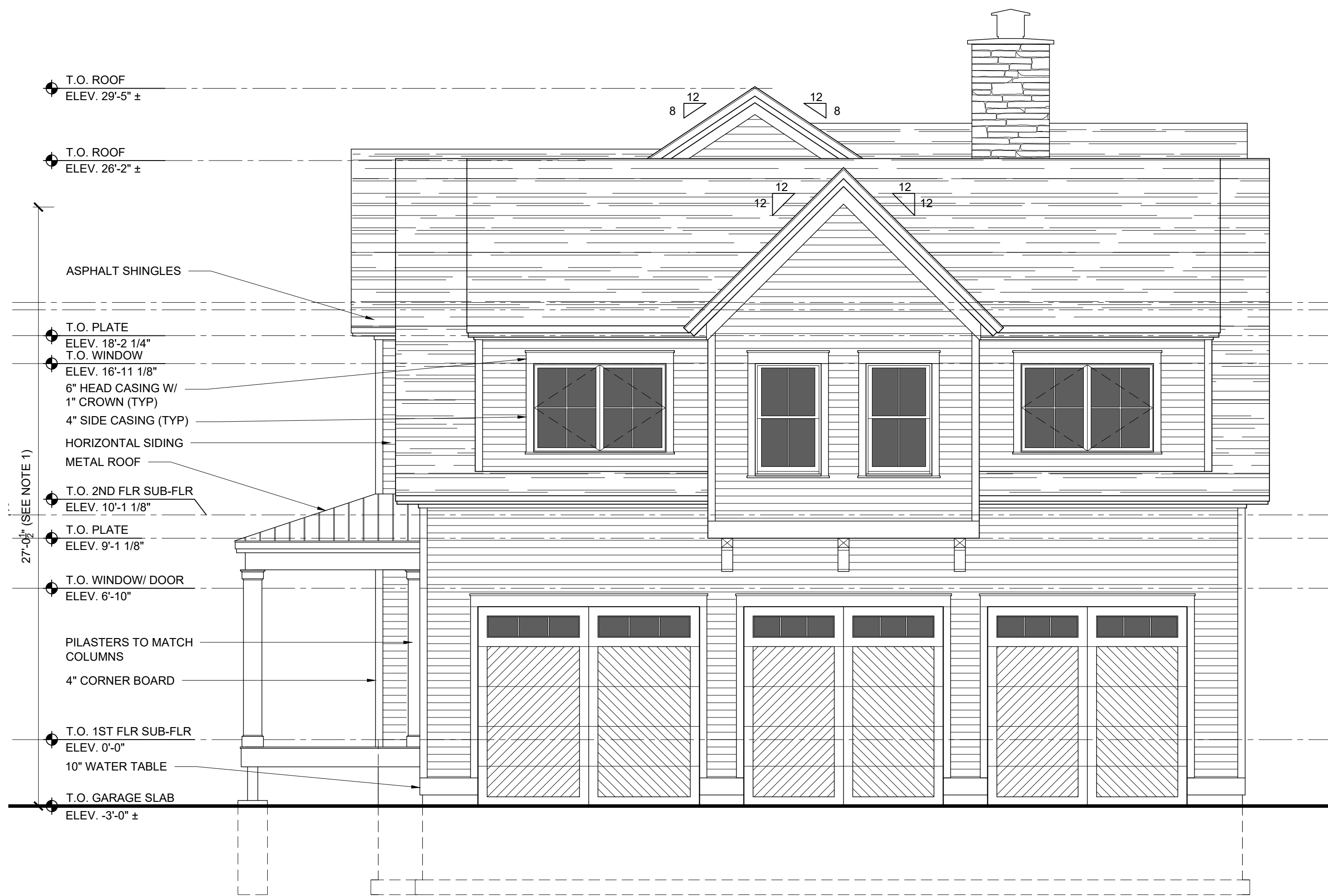

1 EAST ELEVATION

1/4"=1'-0"



2 NORTH ELEVATION

1/4"=1'-0"

ELEVATION NOTES:

- PURSUANT TO SECTION 155-1 OF THE TOWN OF MARLBOROUGH ZONING CODE, BUILDING HEIGHT IS DEFINED AS THE VERTICAL DISTANCE MEASURED FROM THE MEAN LEVEL OF THE GROUND SURROUNDING THE BUILDING TO A POINT MIDWAY BETWEEN THE HIGHEST AND LOWEST POINT OF THE ROOF, BUT NOT INCLUDING CHIMNEYS, SPIRES, TOWERS, TANKS AND SIMILAR PROJECTIONS

IT IS A VIOLATION OF NEW YORK STATE EDUCATION LAW FOR ANY PERSONS TO ALTER THESE PLANS, SPECIFICATIONS, OR REPORTS IN ANY WAY, UNLESS ACTING UNDER THE DIRECTION OF A LICENSED PROFESSIONAL ENGINEER OR LAND SURVEYOR.

	Mark A. Day, PE	
Revisions		
Project No.	2023.400	License No. 069646
DAY STOKOSA ENGINEERING P.C.		
3 Van Wyck Lane Suite 2 Wappingers Falls, New York (845)-223-3202		
PROJECT SANTINI RESIDENCE		
219-229 MOUNT ZION MARLBORO, NEW YORK 12542		
DRAWING EAST AND NORTH ELEVATIONS		
SCALE AS NOTED	DRAWN BY GG	DRAWING NO. A200
DATE 10-27-23	CHECKED BY M.A.D	



1 WEST ELEVATION

1/4"=1'-0"



2 SOUTH ELEVATION

1/4"=1'-0"

ELEVATION NOTES:

- PURSUANT TO SECTION 155-1 OF THE TOWN OF MARLBOROUGH ZONING CODE, BUILDING HEIGHT IS DEFINED AS THE VERTICAL DISTANCE MEASURED FROM THE MEAN LEVEL OF THE GROUND SURROUNDING THE BUILDING TO A POINT MIDWAY BETWEEN THE HIGHEST AND LOWEST POINT OF THE ROOF, BUT NOT INCLUDING CHIMNEYS, SPIRES, TOWERS, TANKS AND SIMILAR PROJECTIONS

IT IS A VIOLATION OF NEW YORK STATE EDUCATION LAW FOR ANY PERSONS TO ALTER THESE PLANS, SPECIFICATIONS, OR REPORTS IN ANY WAY, UNLESS ACTING UNDER THE DIRECTION OF A LICENSED PROFESSIONAL ENGINEER OR LAND SURVEYOR.

Mark A. Day, PE	
	
Revision	
Project No.	2023.400
License No.	069646
DAY STOKOSA ENGINEERING P.C.	
3 Van Wyck Lane Suite 2 Wappingers Falls, New York (845)-223-3202	
PROJECT SANTINI RESIDENCE	
219-229 MOUNT ZION MARLBORO, NEW YORK 12542	
DRAWING WEST AND SOUTH ELEVATIONS	
SCALE AS NOTED	DRAWN BY GG
DATE 10-27-23	CHECKED BY M.A.D.
A201	